THOMPSON'S *Compleat Collection of* **200 FAVOURITE COUNTRY DANCES** *perform'd at Court, Bath, Tunbridge & all Public Assemblies with proper Figures or Directions to each Tune*

set for the Violin, German-Flute, & Hautboy. Pr. 3s. 6d.

transcribed & edited by
Fynn Titford-Mock, 2006

VOLUME I.

I. 1. Trip to Ranelagh

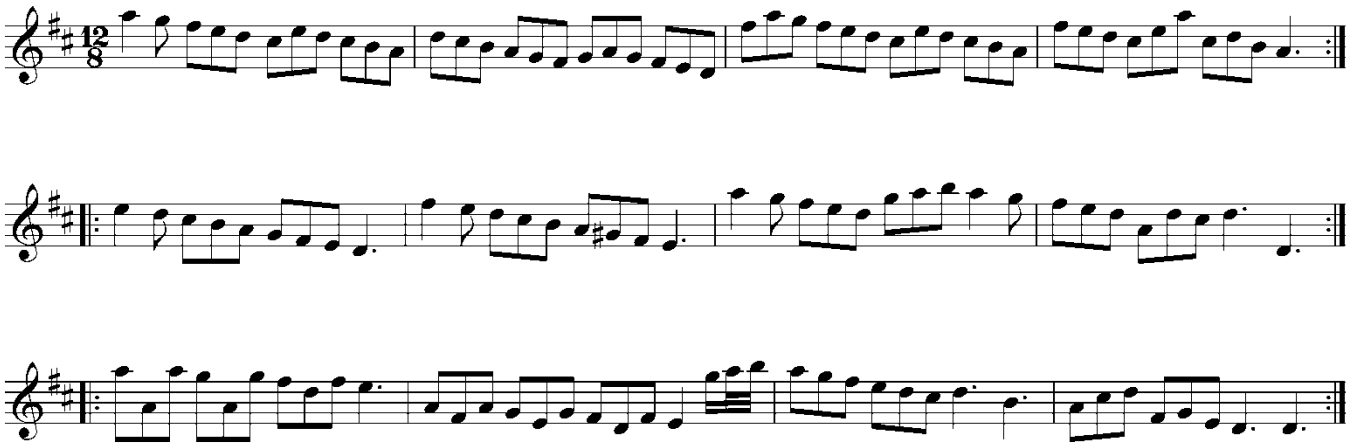

I. 2. Nova Scotia

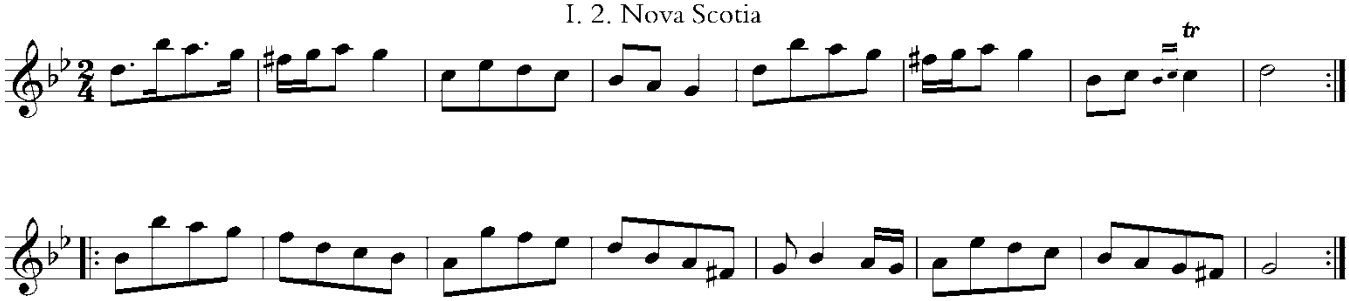

I. 3. Merry Girls of Epsom

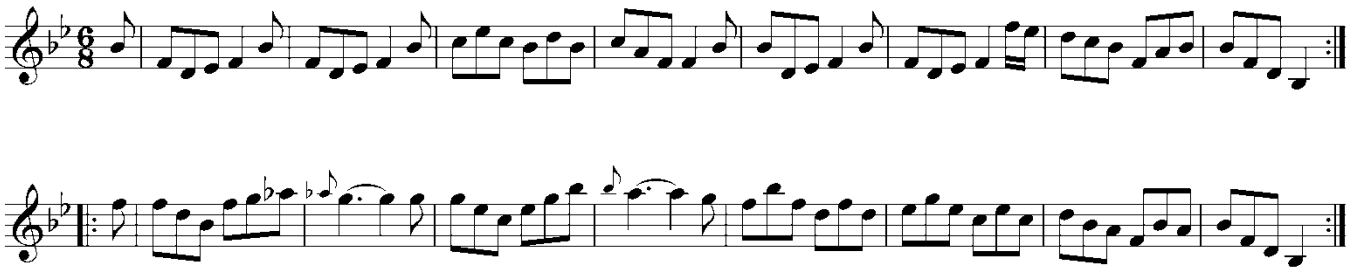

I. 4. Prince Georges Rigadoon

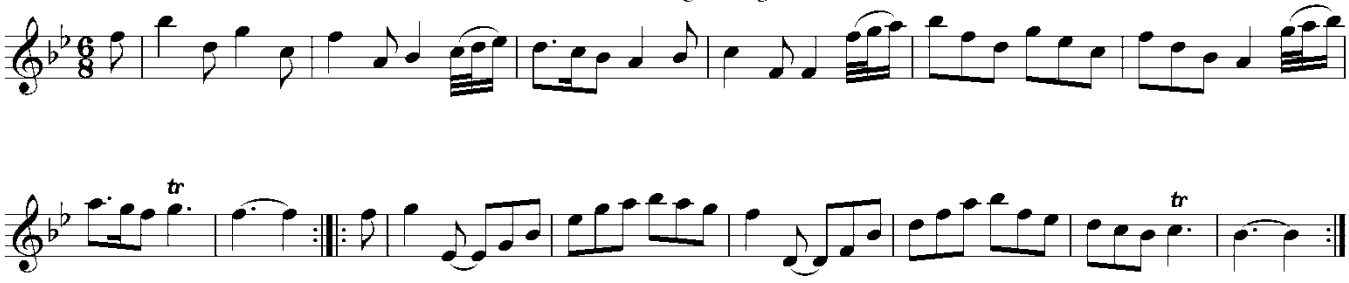

© Fynn Titford-Mock 2007

I. 5. Top and Bottom

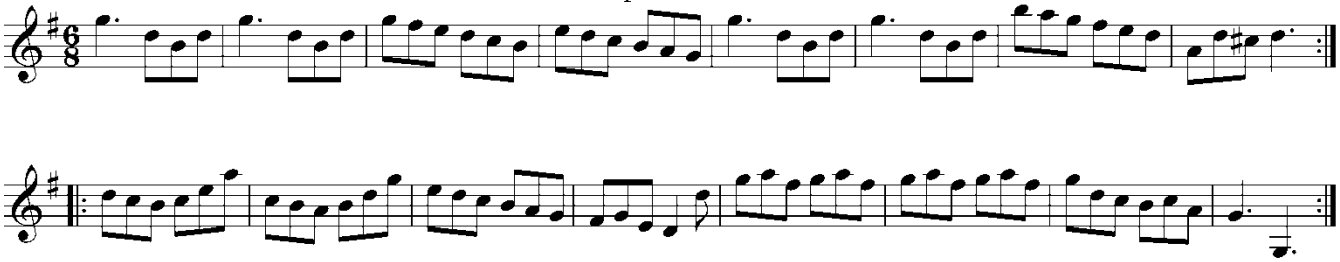

I. 6. Keep it up

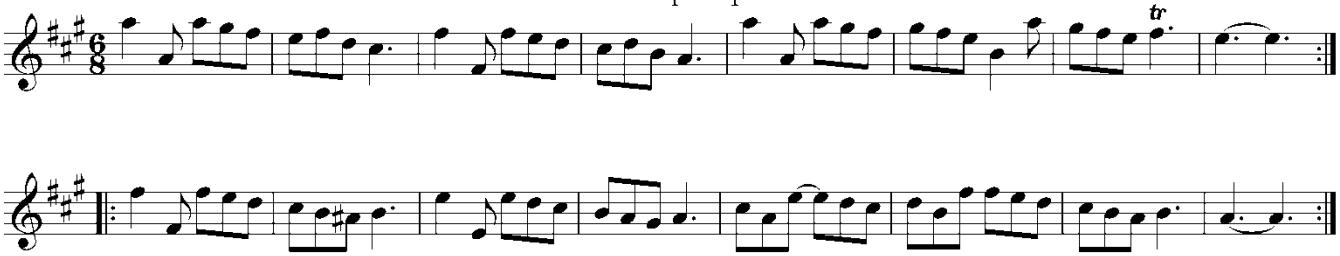

I. 7. My Lords Delight

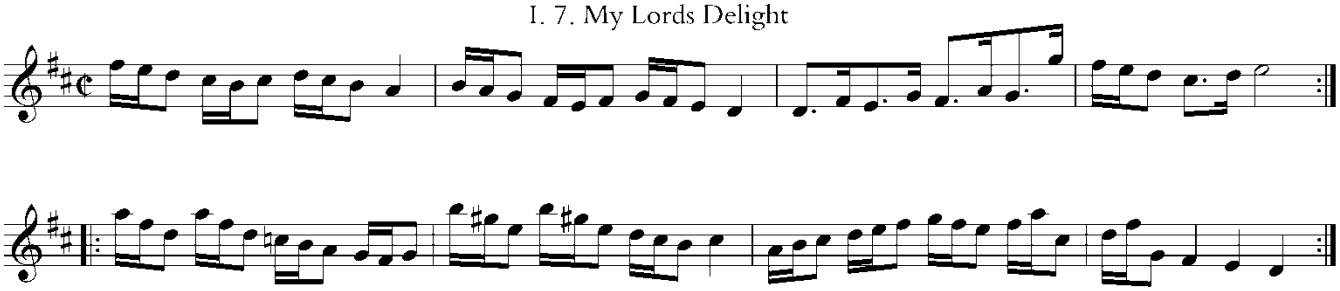

I. 8. Sun Assembly

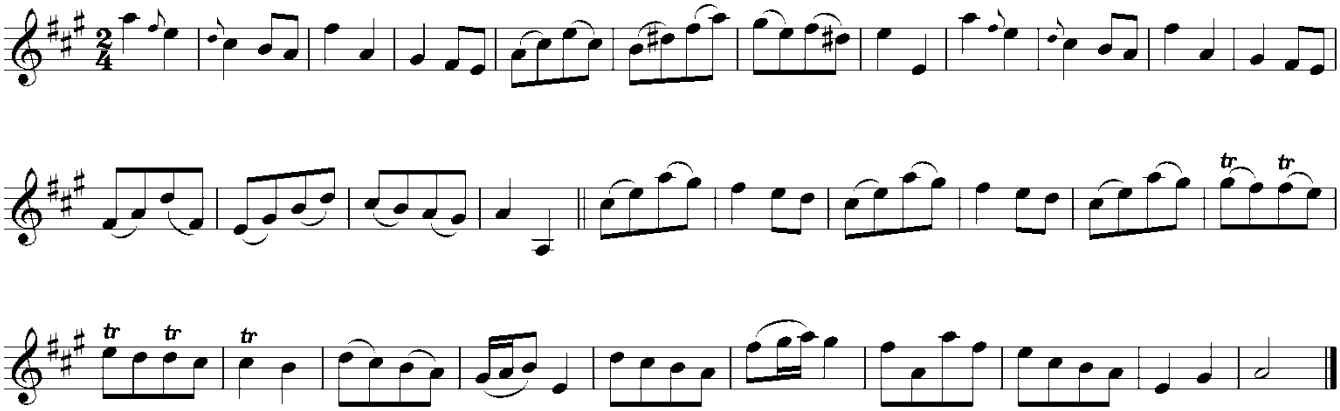

I. 9. Forfans Jigg

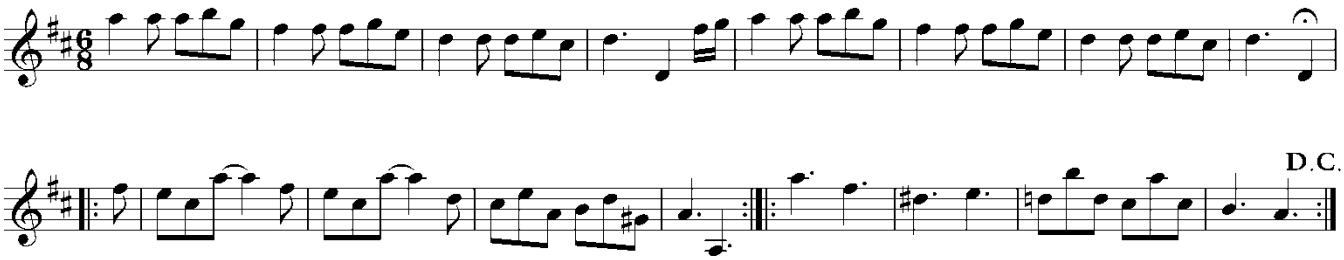

© Fynn Titford-Mock 2007

I. 10. Welcome from Hanover

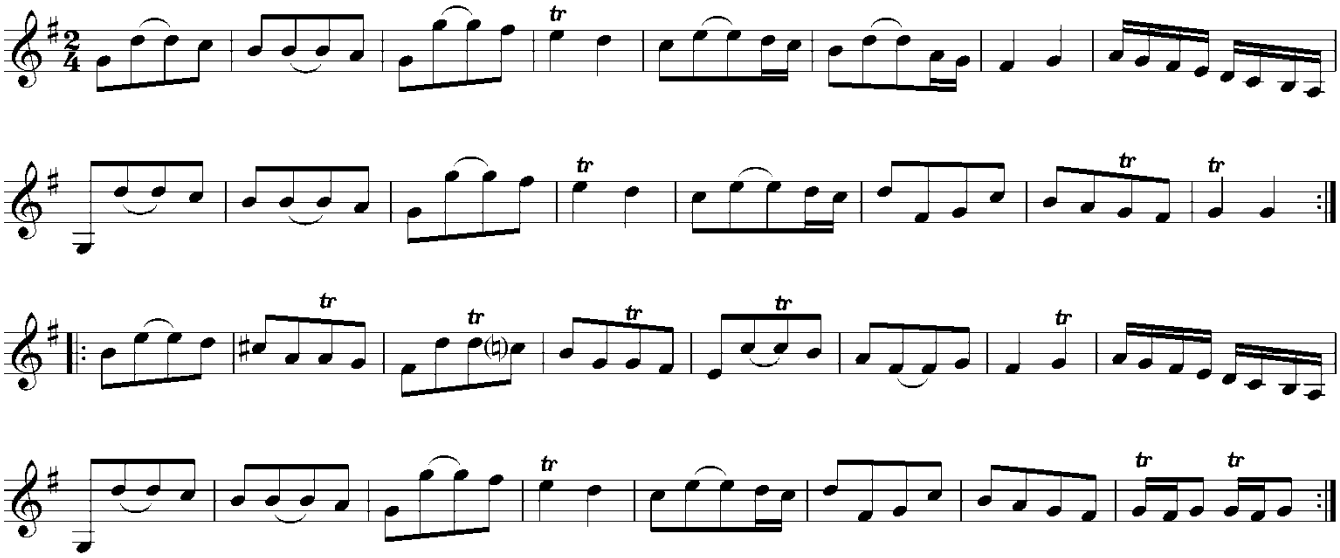

I. 11. Lady Holderness's Jigg

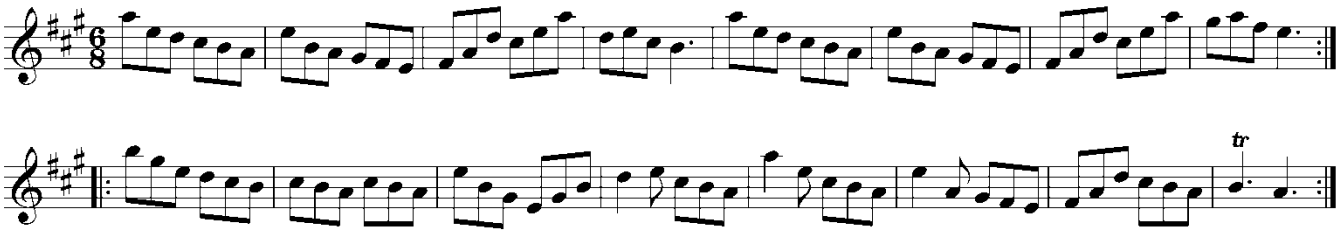

I. 12. Trip to the Jubilee

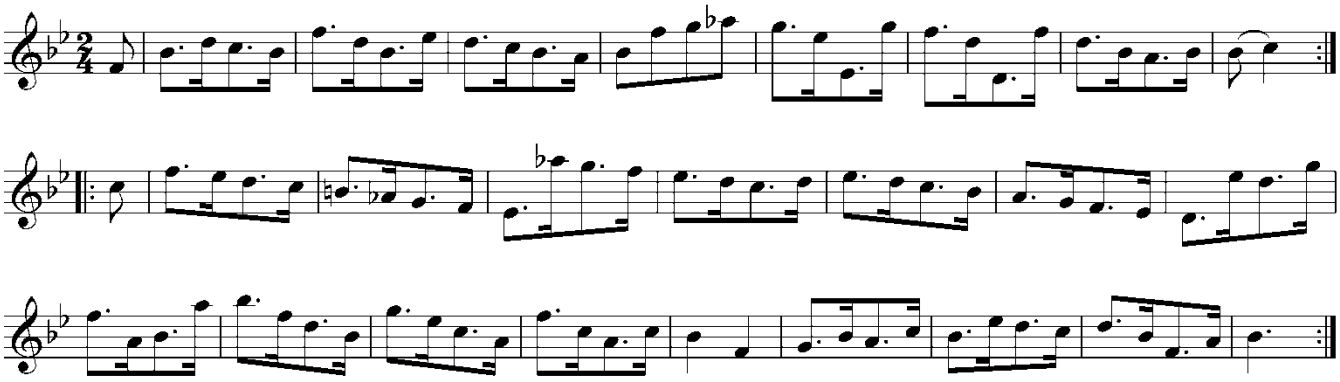

I. 13. Frisky Molly's Delight

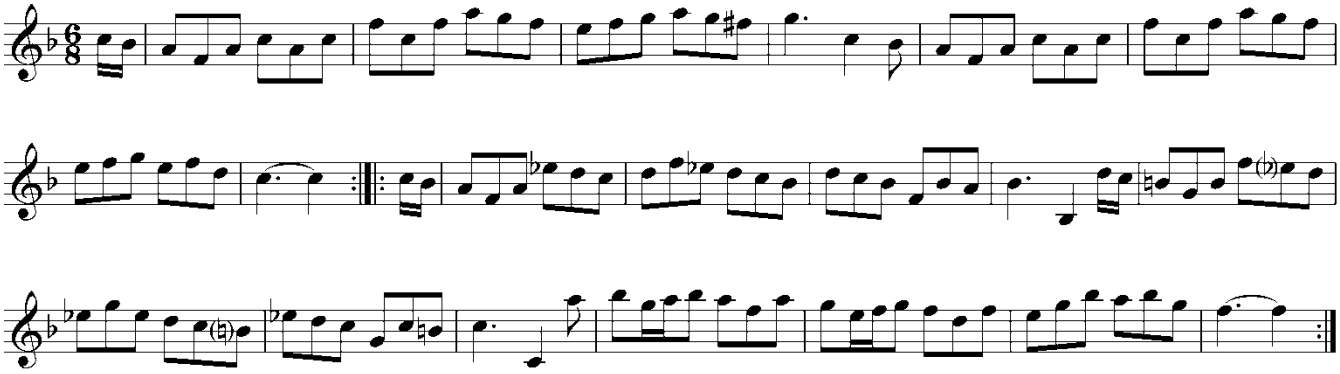

© Fynn Titford-Mock 2007

I. 14. Mile End Assembly

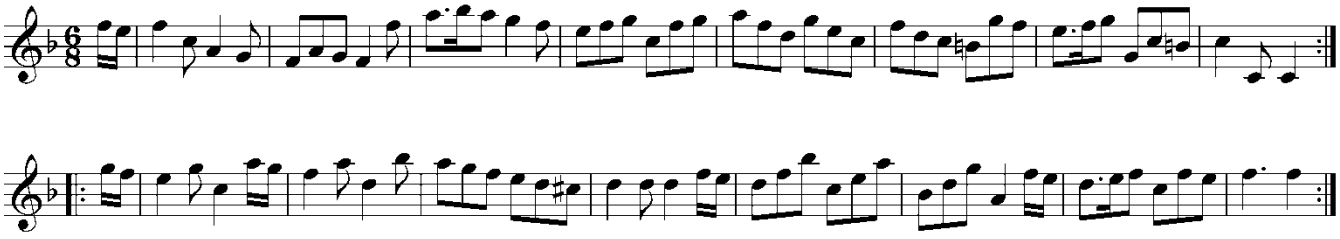

I. 15. Kendal House

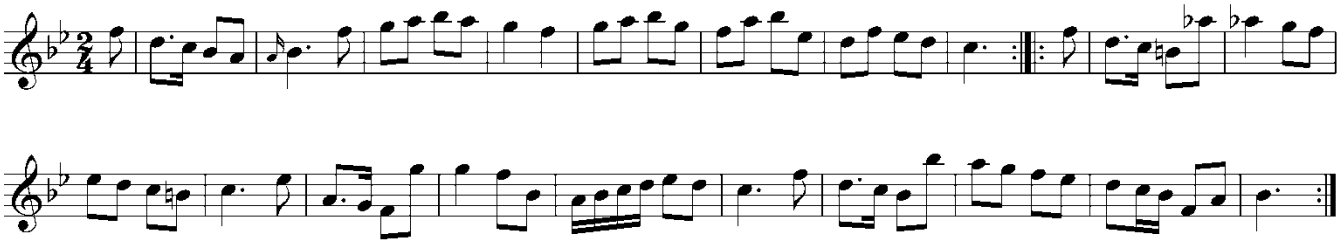

I. 16. Happy Couple

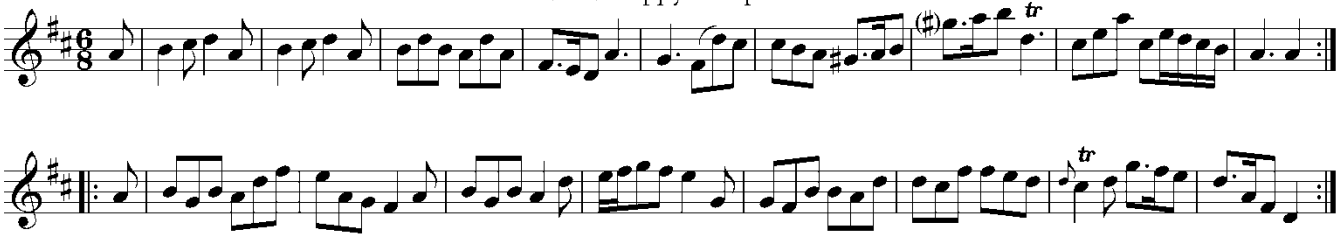

I. 17. Lord Eglington's Reel

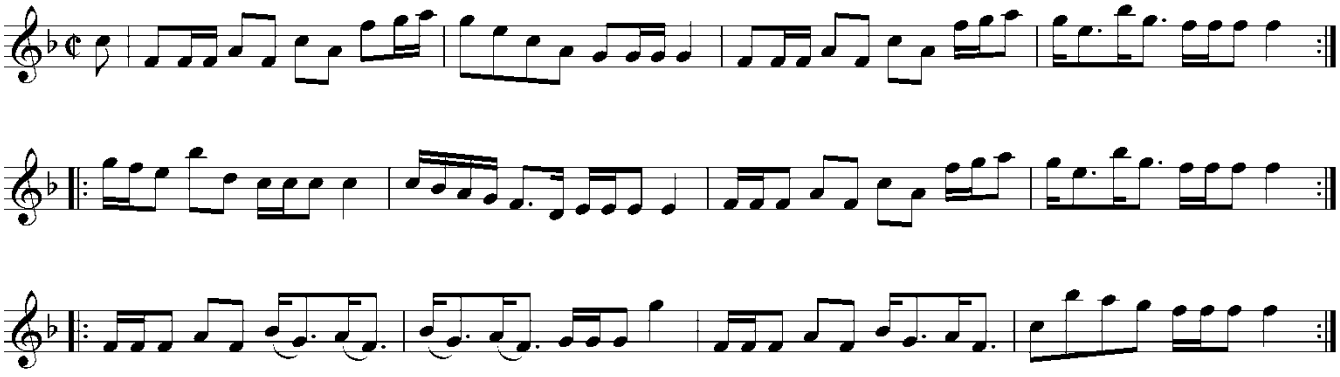

I. 18. Flower of Edinburgh

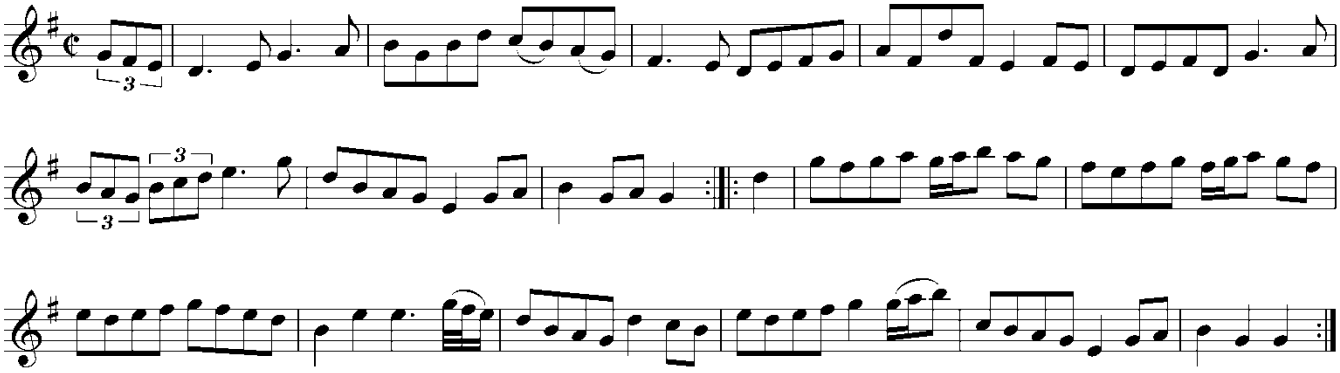

© Fynn Titford-Mock 2007

I. 19. Tom and Mary

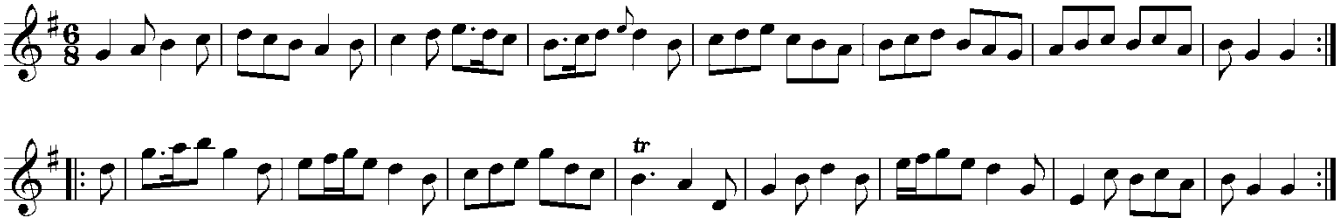

I. 20. Young Johnny's Delight

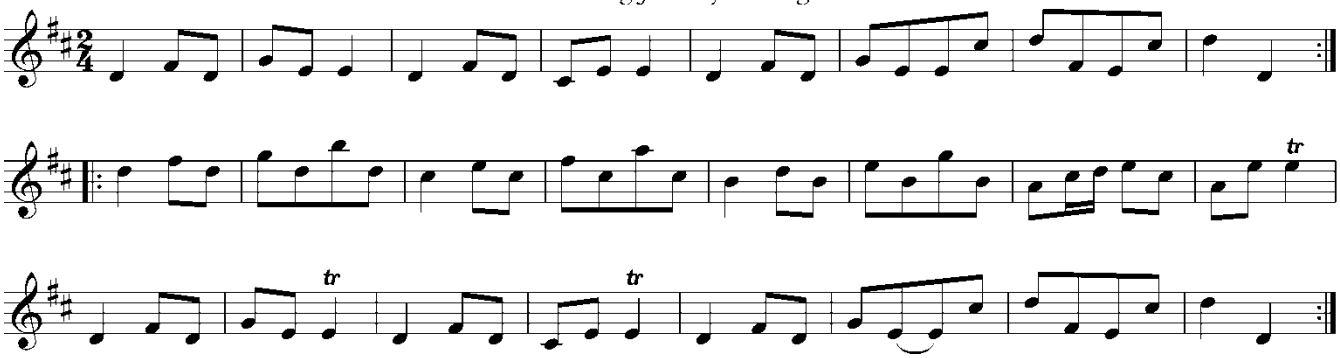

I. 21. Chaplet

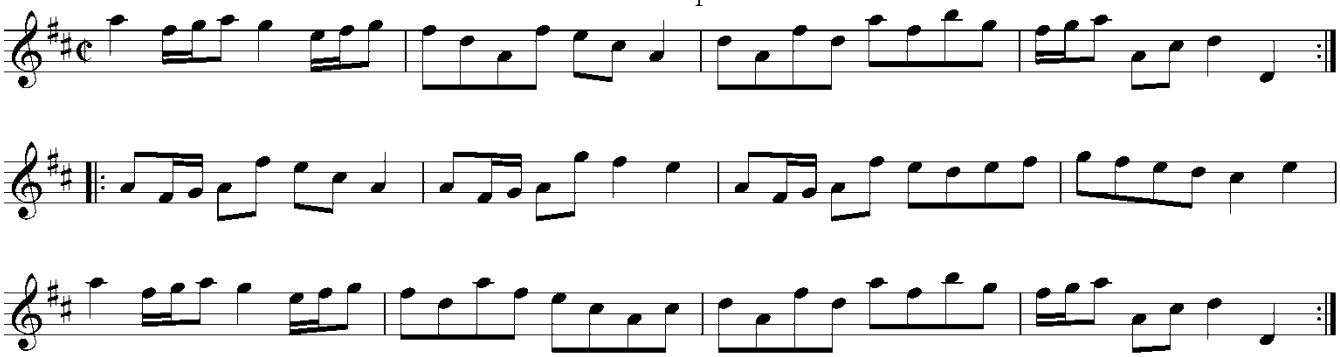

I. 22. Fribble Hall

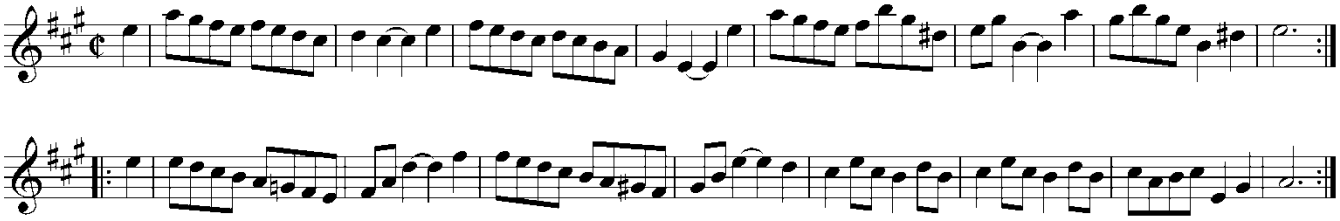

I. 23. Royal Exchange

Last Strain once

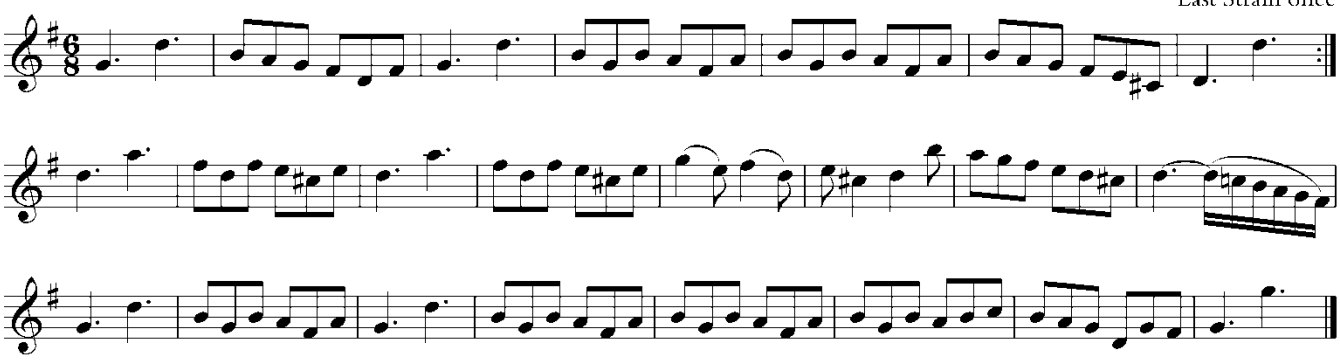

© Fynn Titford-Mock 2007

I. 24. Pretty Miss Sally

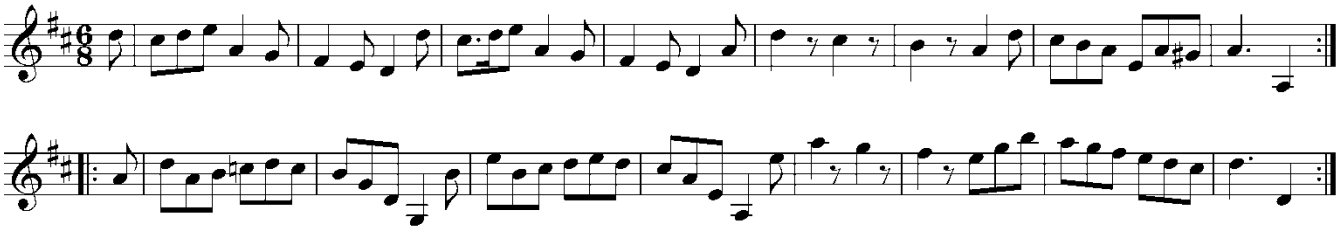

I. 25. The Prince of Wales's Birthday.

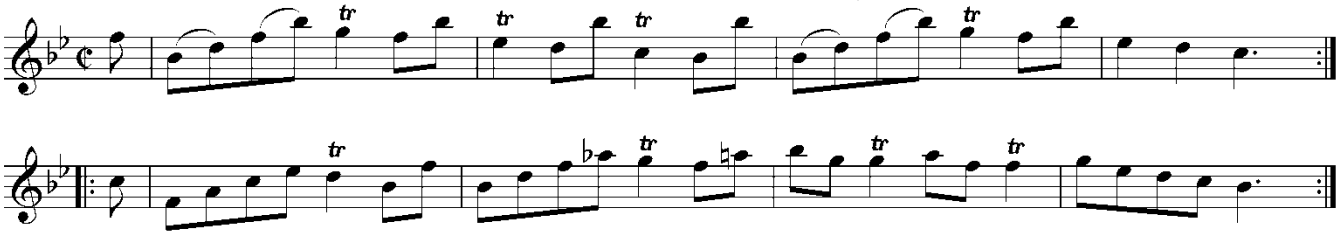

I. 26. Jemmy's Fancy.

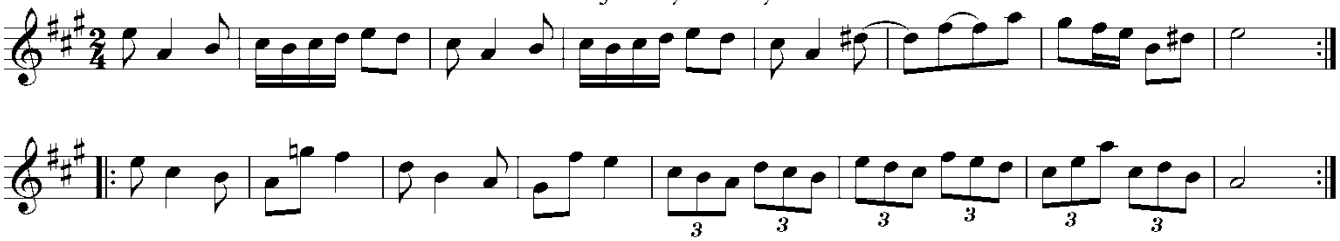

I. 27. No Joy Like Love.

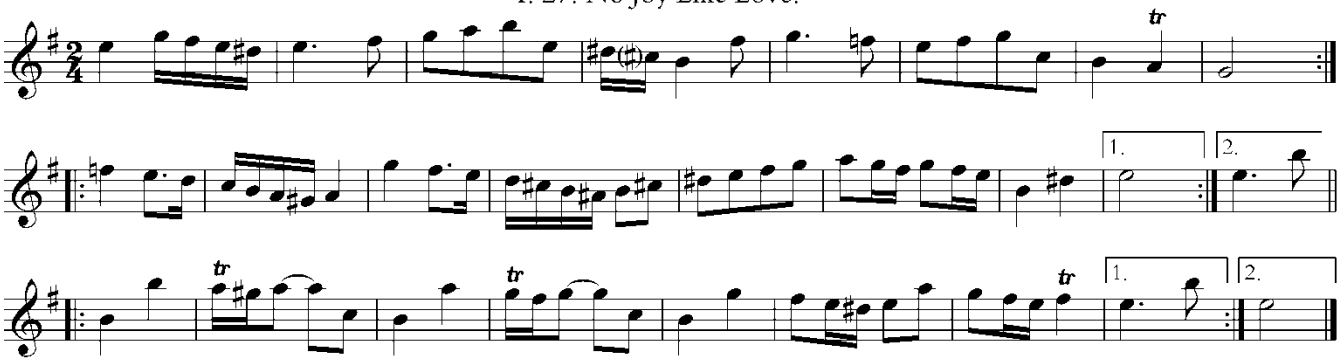

I. 28. The Bride has a Bonnie Thing.

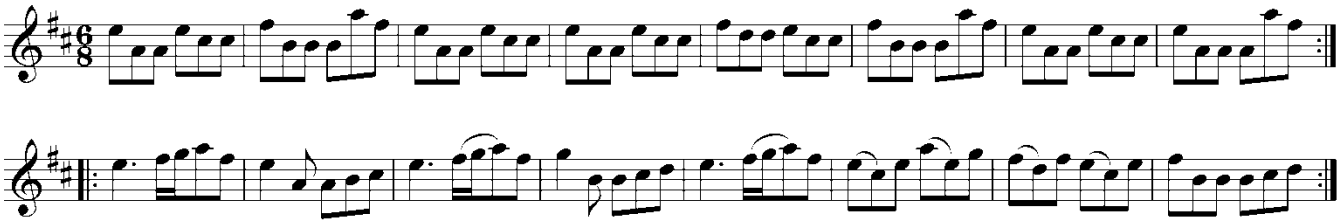

I. 29. Codger's in the Cannongate.

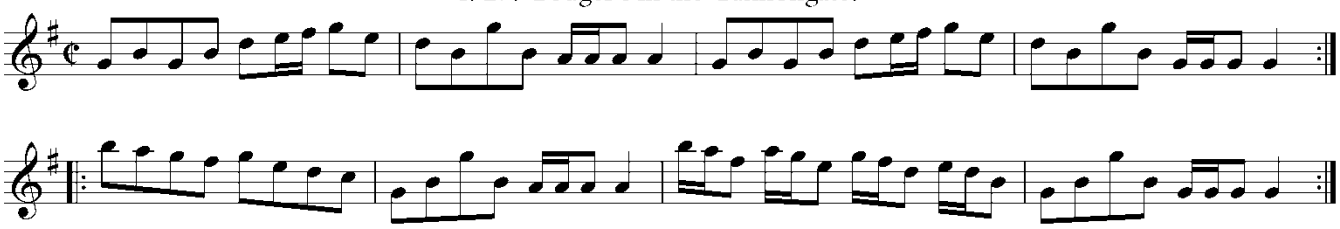

© Fynn Titford-Mock 2007

I. 30. Penington's Rant.

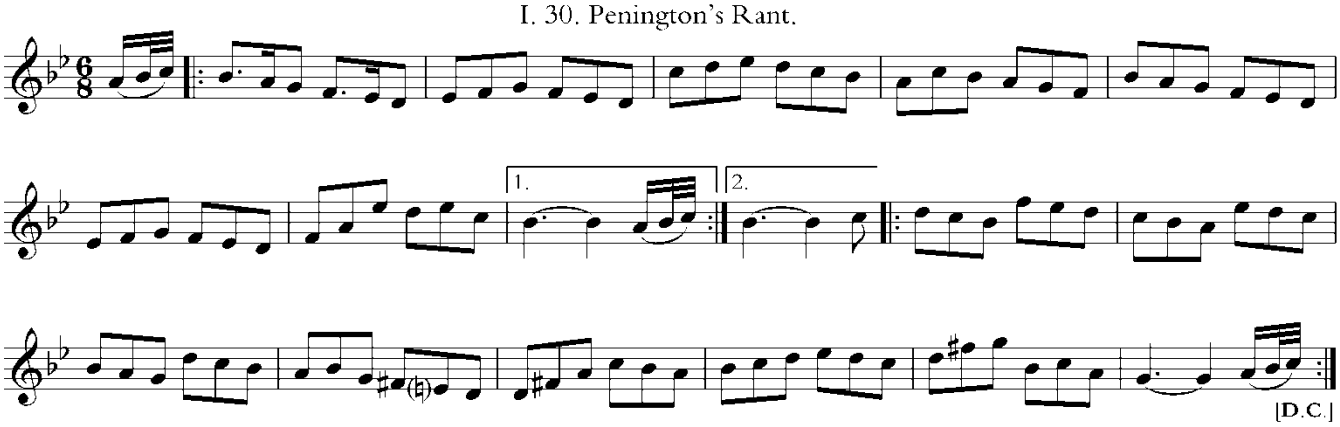

I. 31. St. James's Park.

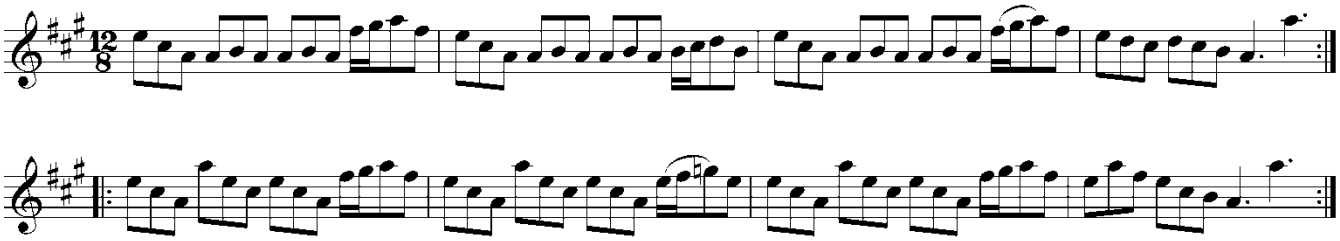

I. 32. Lady Charlott's Delight.

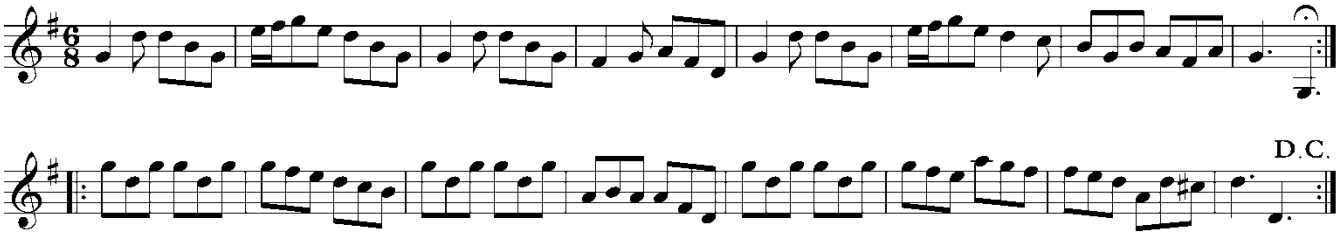

I. 33. Trip to Maidenhead.

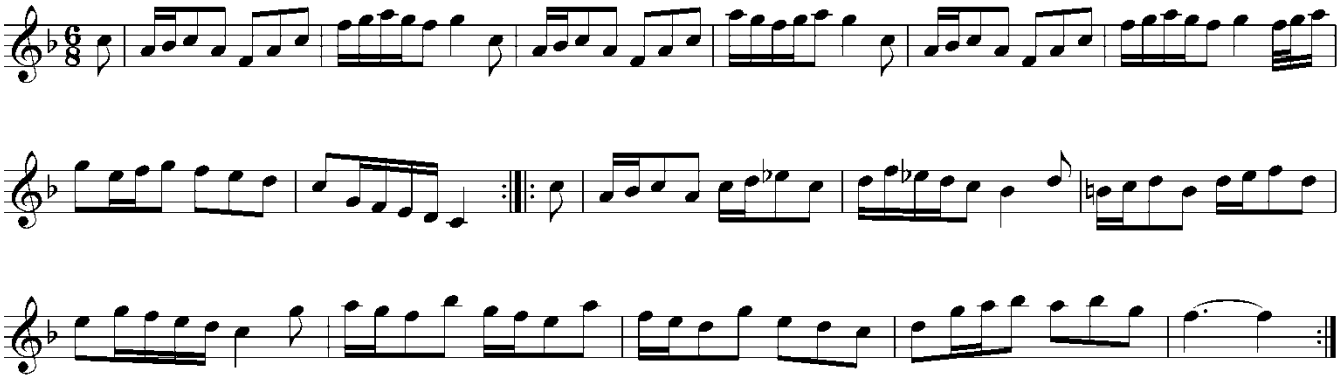

I. 34. Rough and Smooth.

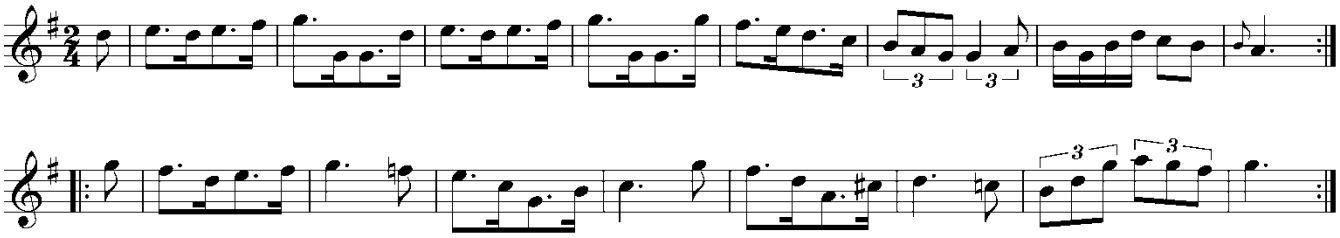

© Fynn Titford-Mock 2007

I. 35. Fair Fanny.

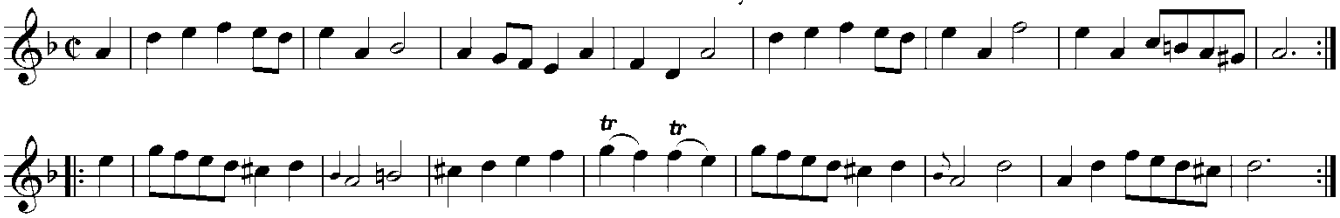

I. 36. She's o'er young to Marry yet.

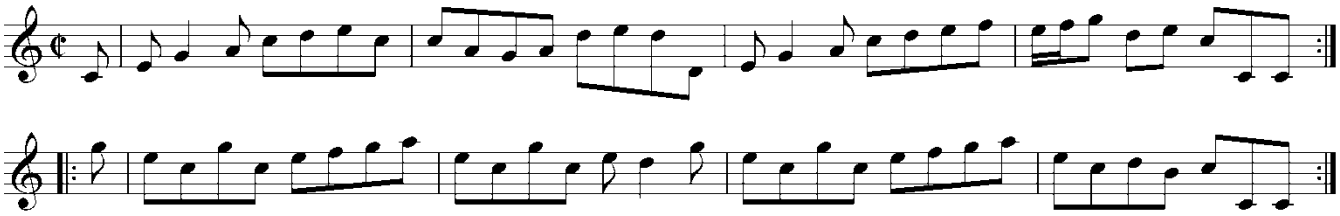

I. 37. Tent and Brandy

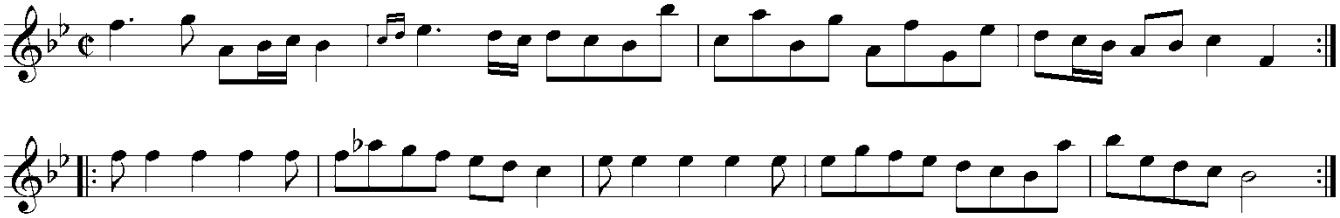

I. 38. Sunbury Common

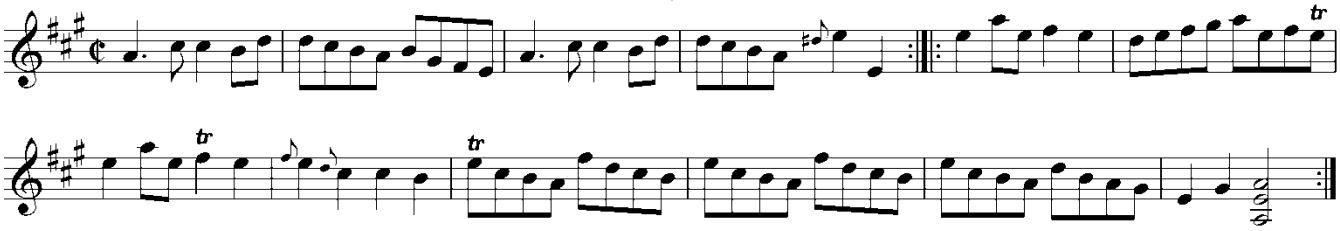

I. 39. Marshal Saxe's Tamborine.

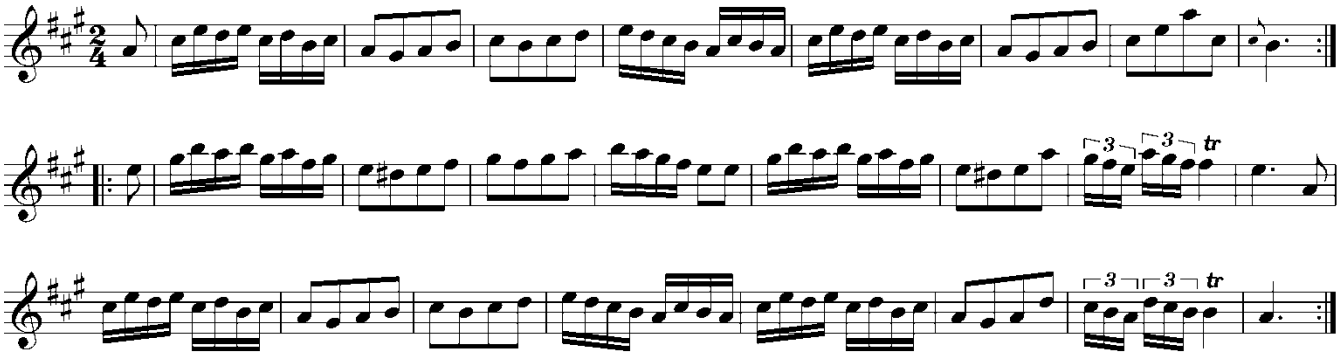

I. 40. The pretty Milliner.

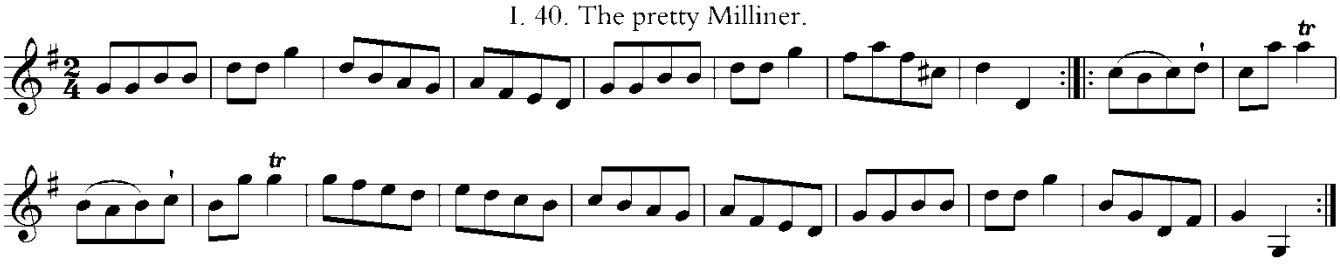

© Fynn Titford-Mock 2007

I. 41. Red and all Red

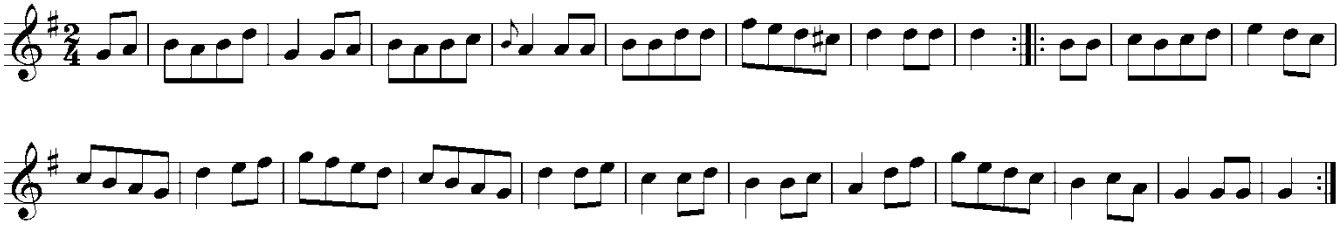

I. 42. And thou wert mine only Dear

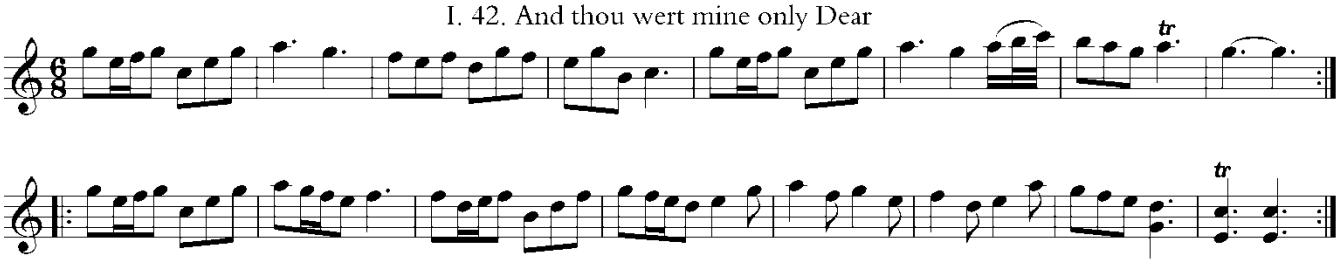

I. 43. The bonniest Lass in all the World.

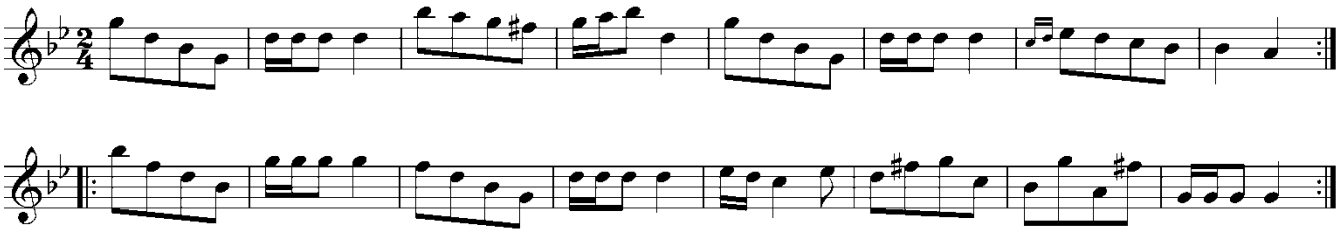

I. 44. Wanton Betty's Vagaries.

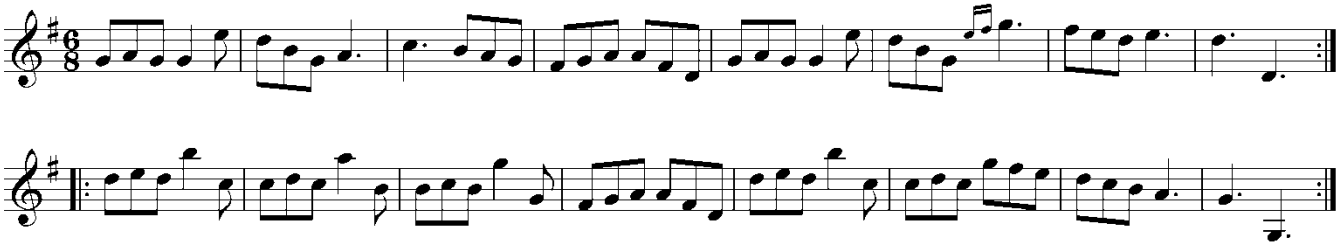

I. 45. Charles's Jigg

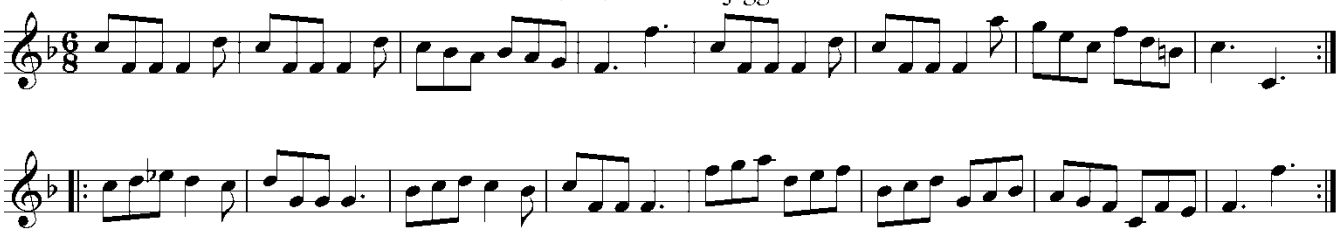

I. 46. The Auld Man's from Home

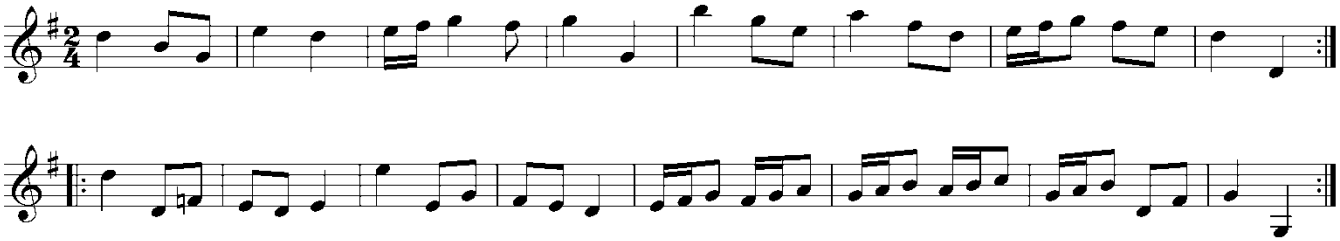

© Fynn Titford-Mock 2007

I. 47. Welcome home again.

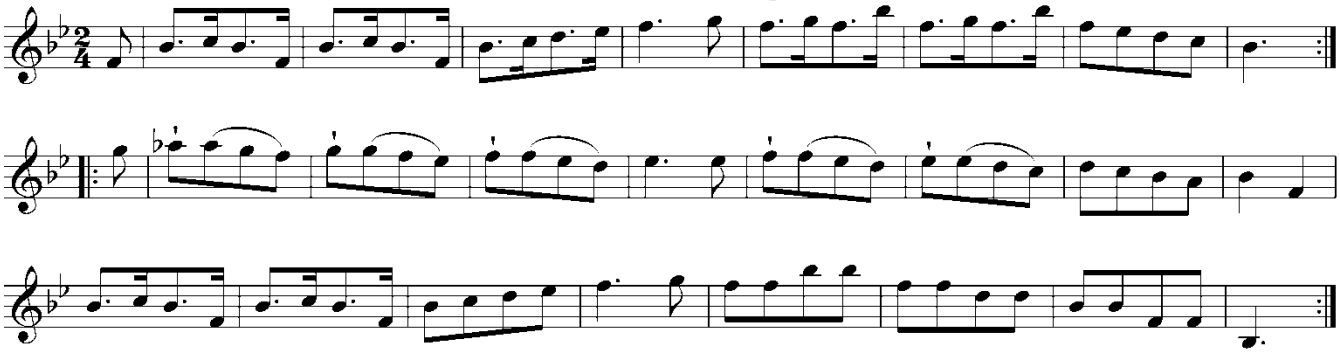

I. 48. The Tea Pot.

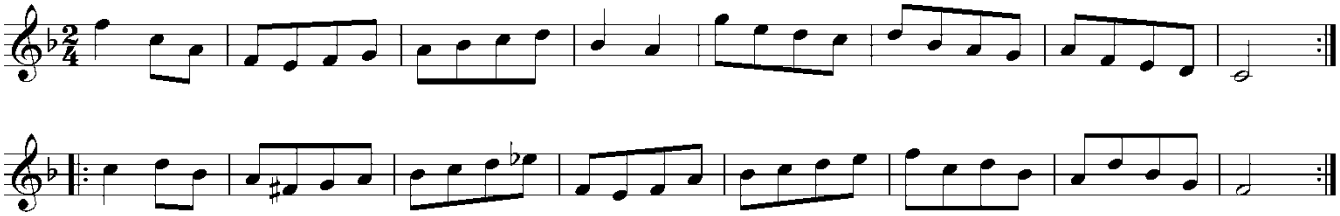

I. 49. Bristol Fair

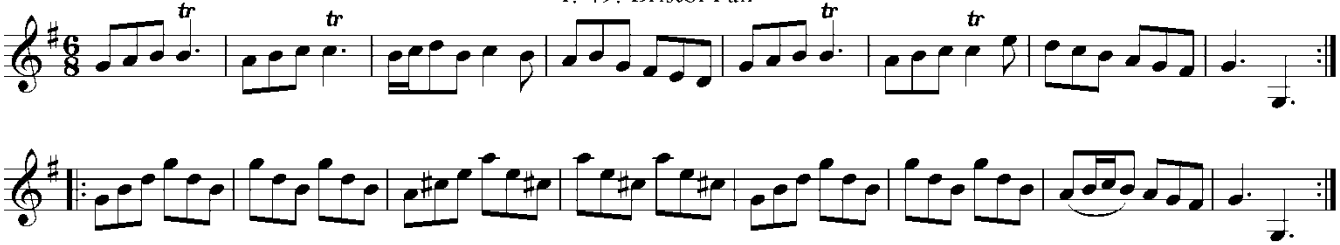

I. 50. Sam's Humour

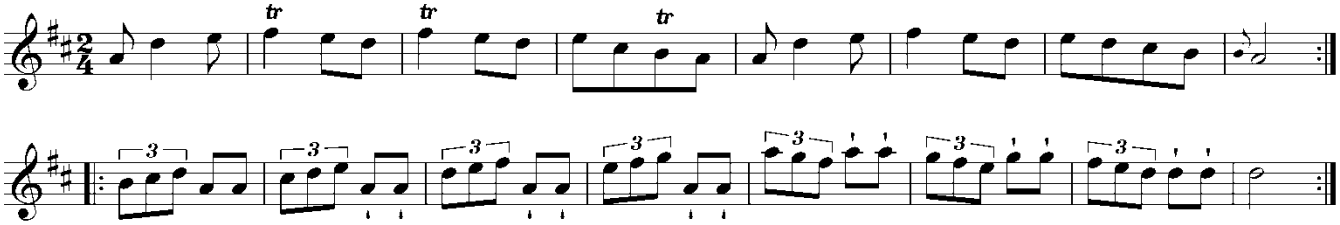

I. 51. Little Swiss.

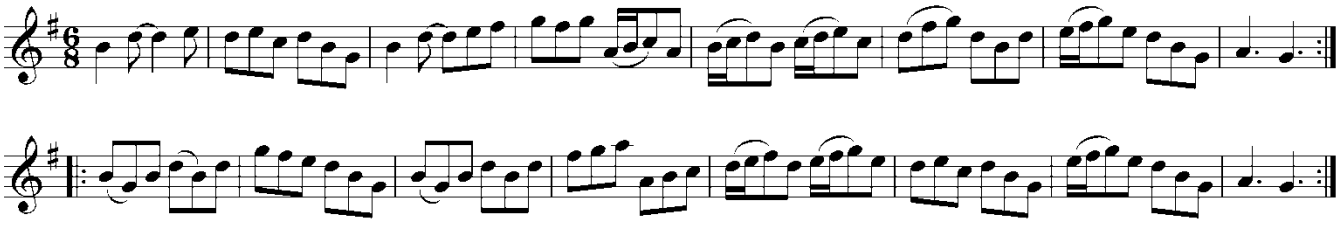

I. 52. Lanquenet

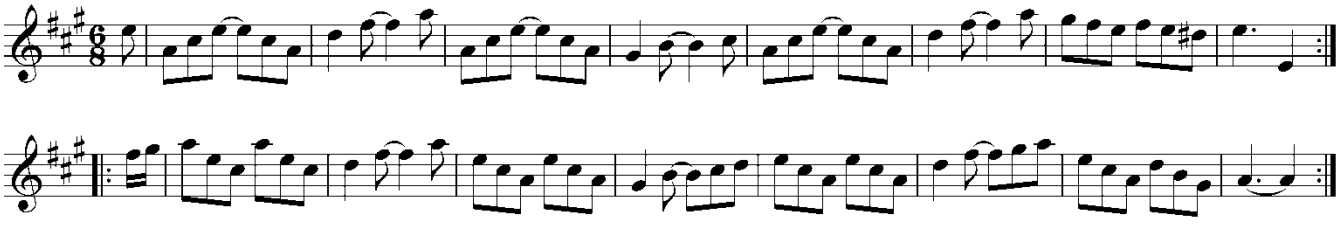

© Fynn Titford-Mock 2007

I. 53. Dick the Haberdasher

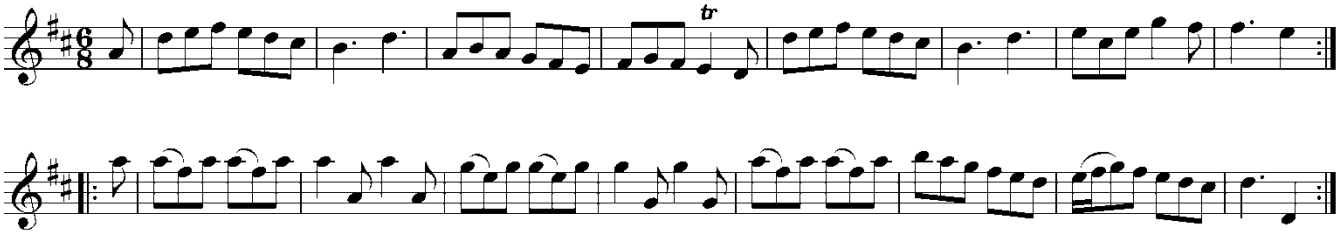

I. 54. The Corner House

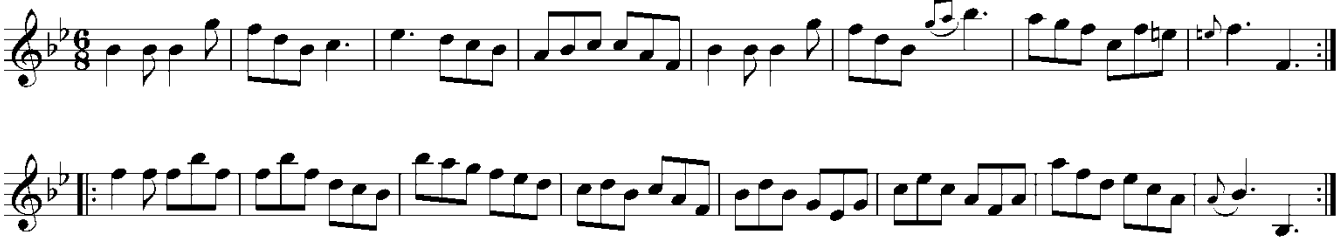

I. 55. Trip to Hackney.

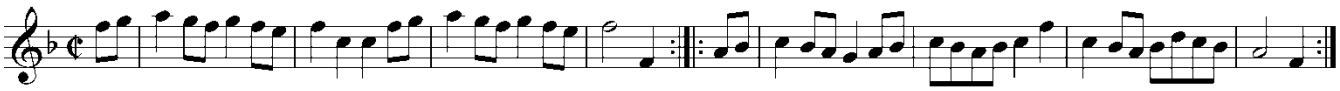

I. 56. Every Man in his Humour.

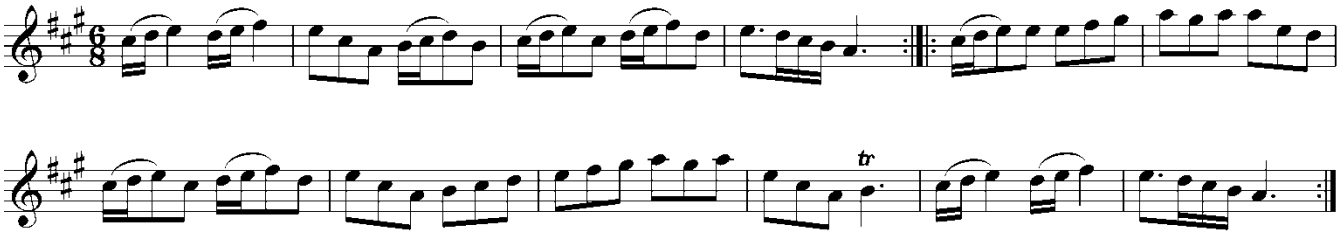

I. 57. Duke and no Duke

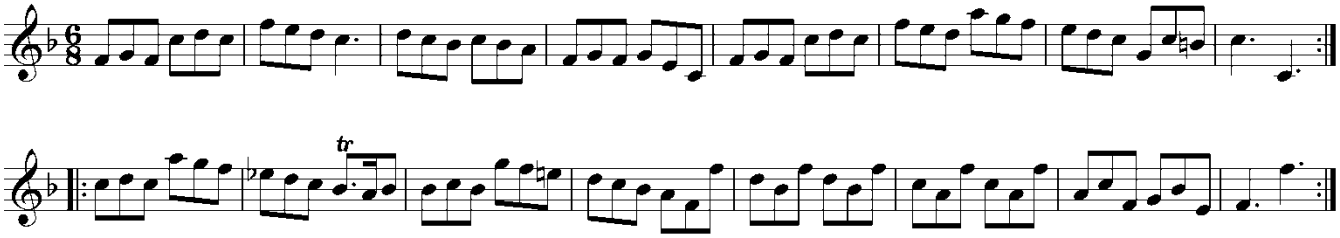

I. 58. The Irish Whim

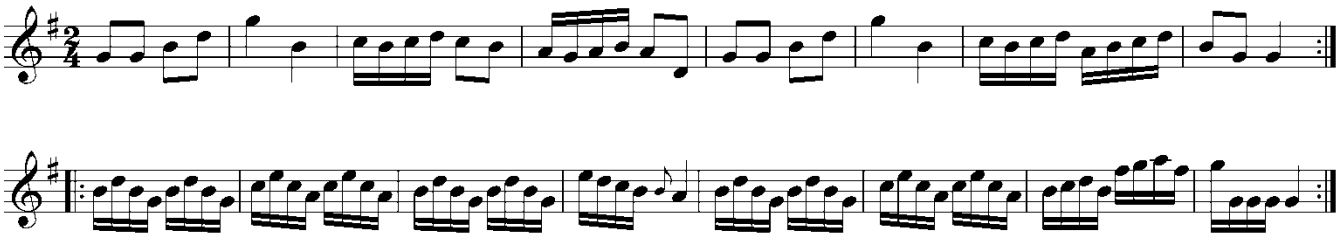

© Fynn Titford-Mock 2007

I. 59. Show me the Way to Oxford.

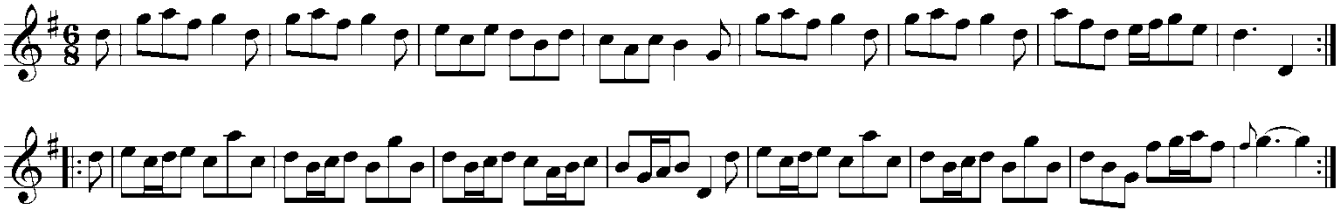

I. 60. The Drunken Scotchman.

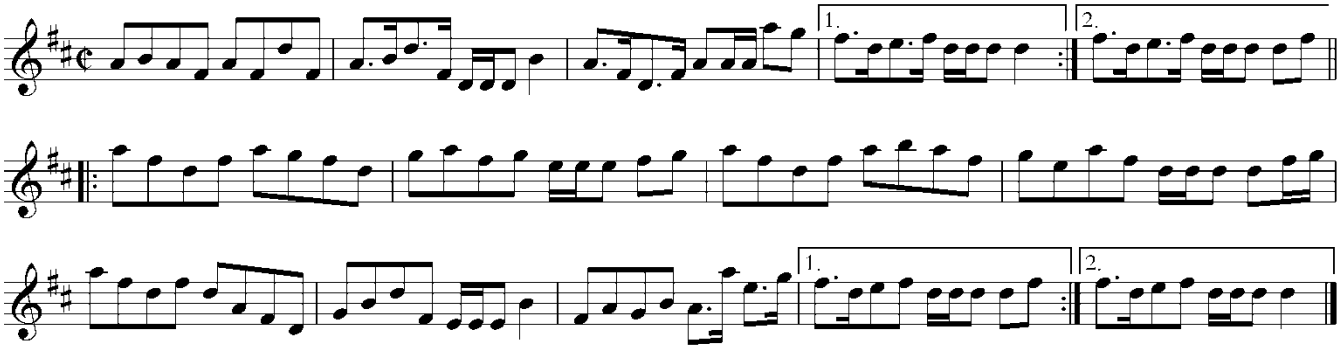

I. 61. The Irish Lottery

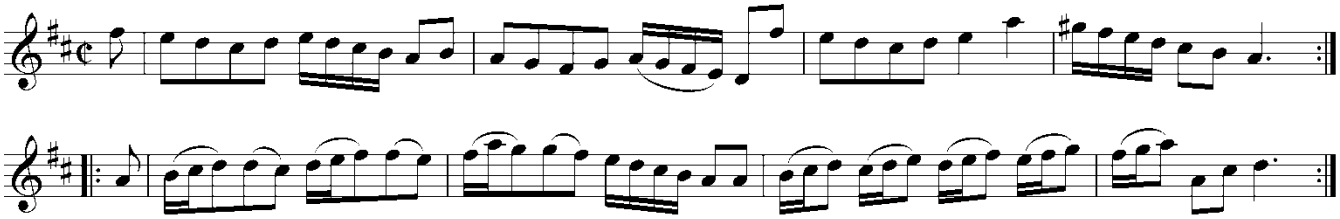

I. 62. The Milliners Choice

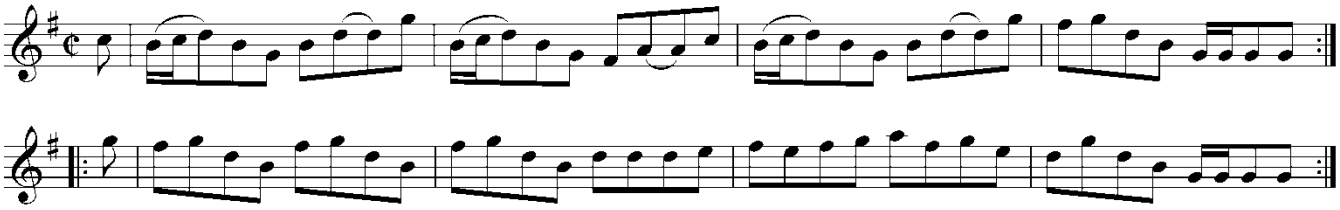

I. 63. Capt. Mac Beans Reel

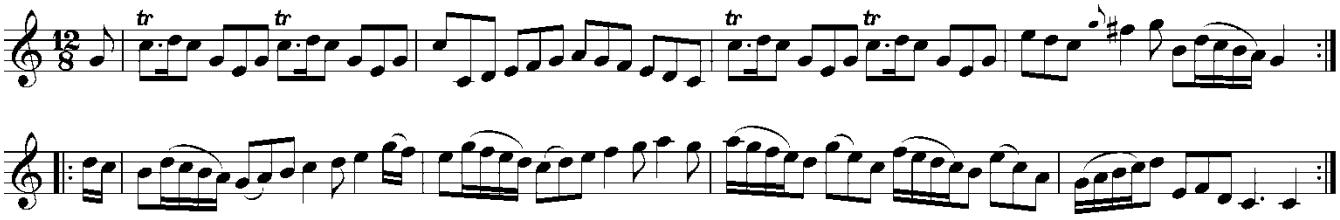

I. 64. Mun's Delight

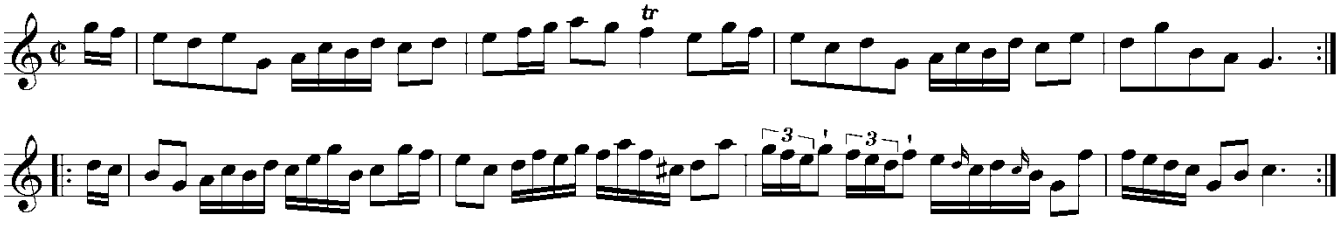

© Fynn Titford-Mock 2007

I. 65. The Blithest Lass that e'er was seen

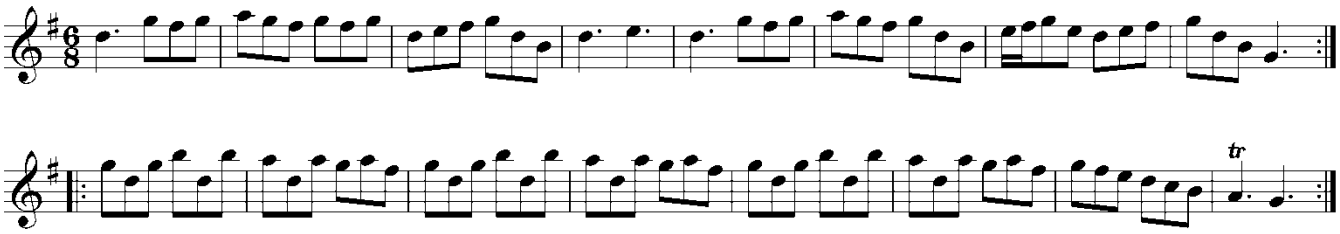

I. 66. Its three o'Clock we'll have t'other Dance

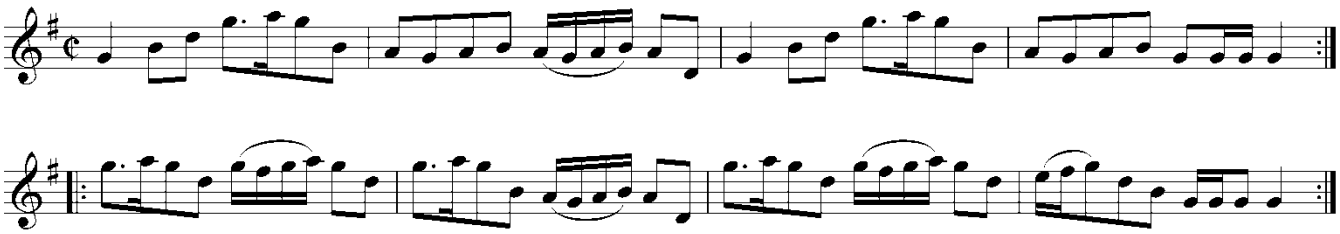

I. 67. Prince George for ever

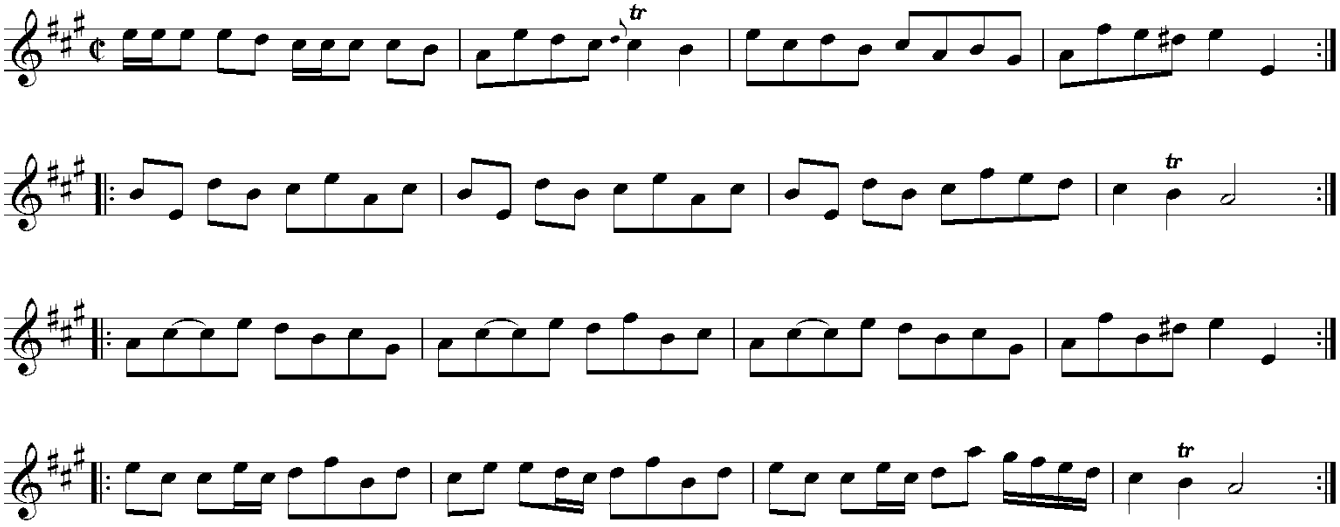

I. 68. Tunbridge Rout

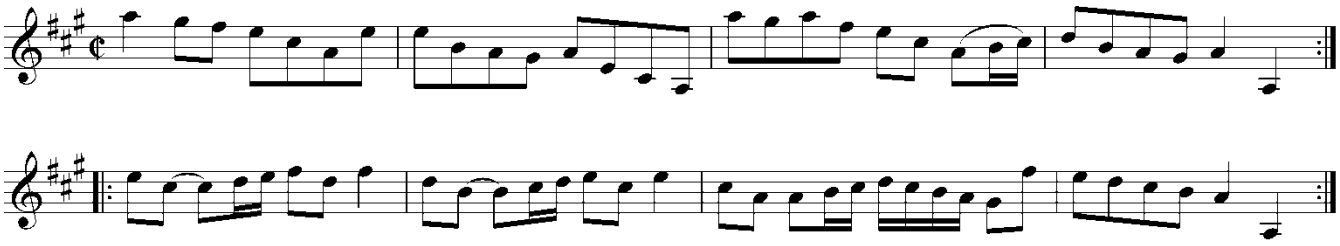

I. 69. Parson Adams

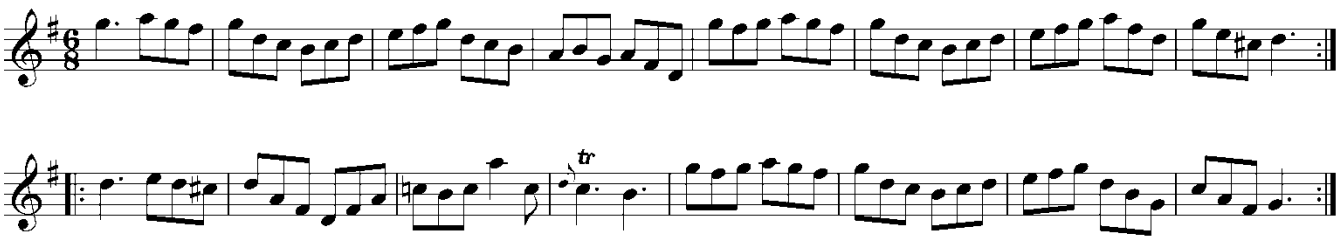

© Fynn Titford-Mock 2007

I. 70. The Man on the Wire

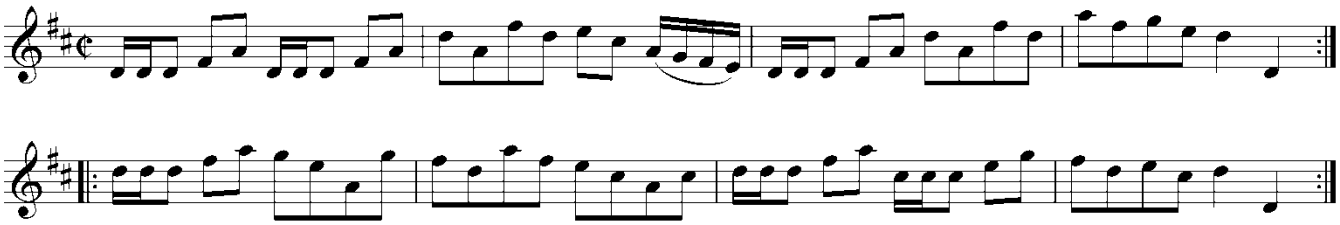

I. 71. The Thatch'd House

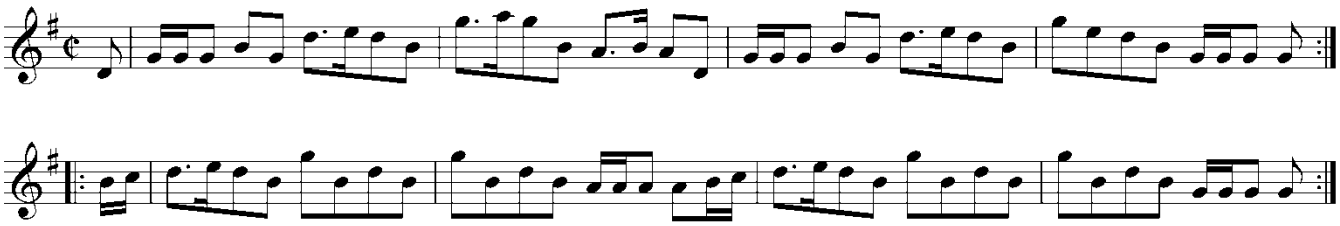

I. 72. Buningford Assembly

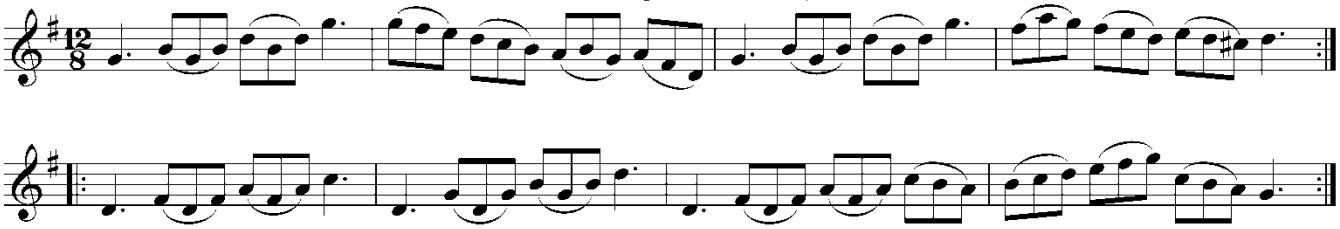

I. 73. Wooton Underhedge Assembly

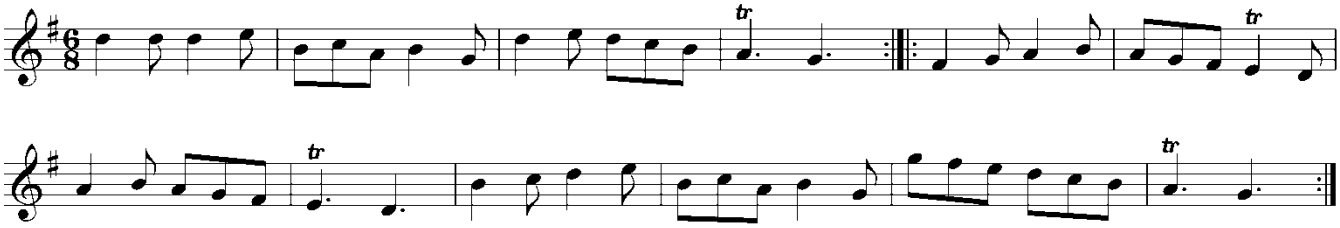

I. 74. Jack Austin's Humour

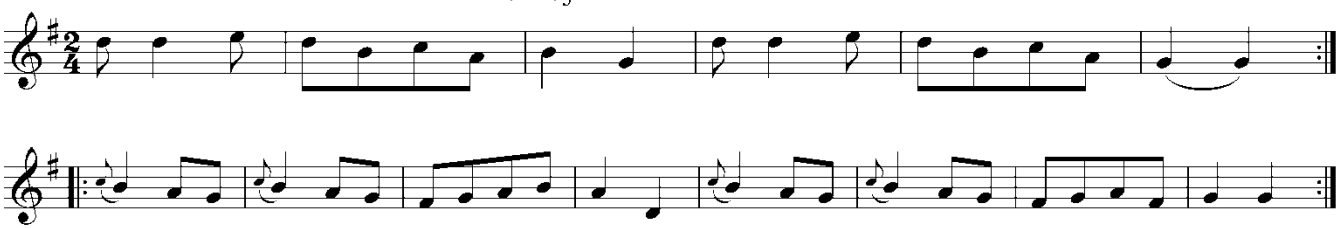

I. 75. Countess of Coventrys March

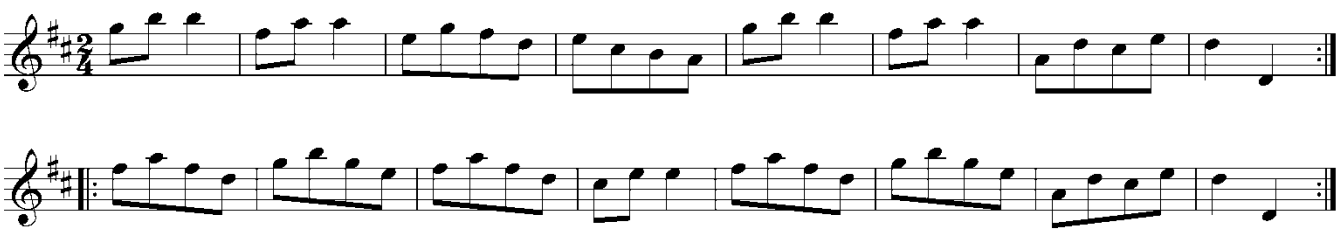

© Fynn Titford-Mock 2007

I. 76. Under the Water

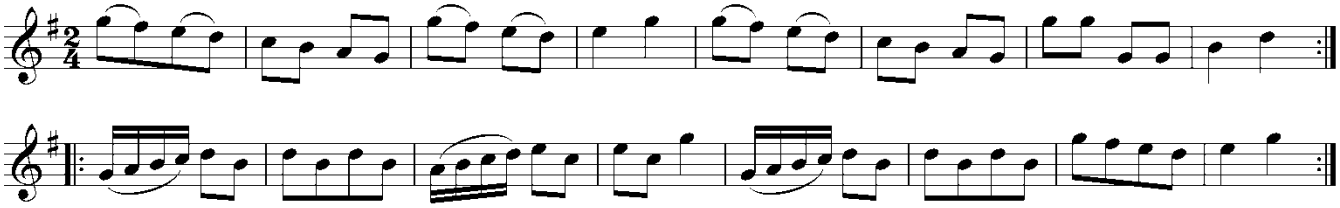

I. 77. Harlyquin Ranger *

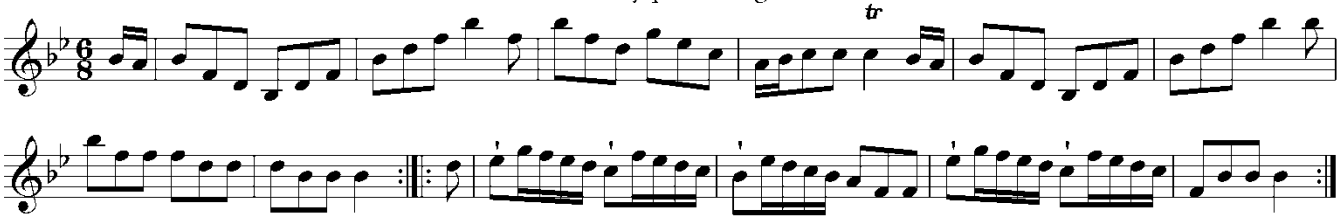

* mis-numbered 79

I. 78. Islington Assembly *

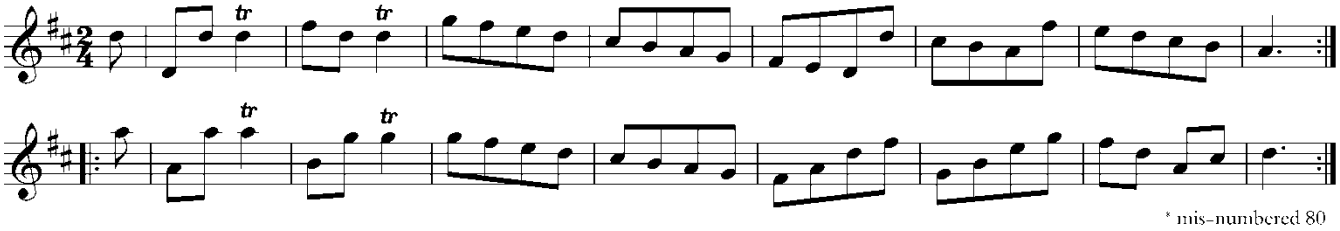

* mis-numbered 80

I. 79. Ally Croaker

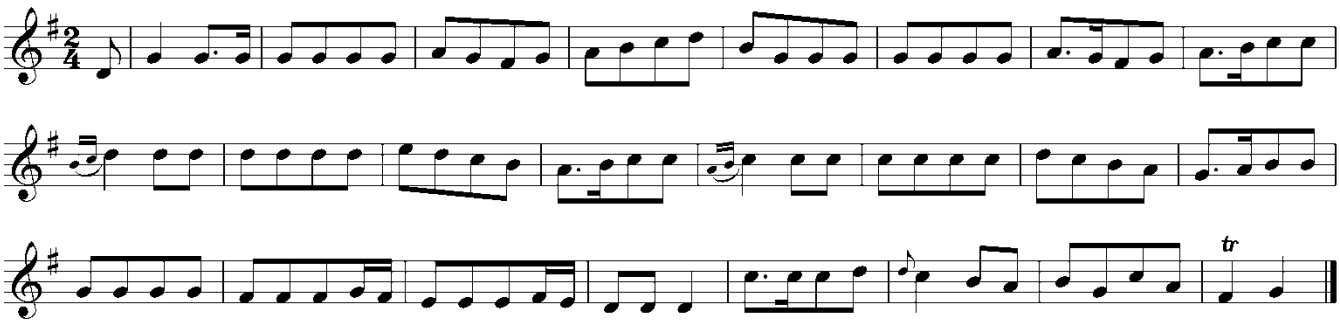

I. 80. Molly Zouch's Frisk

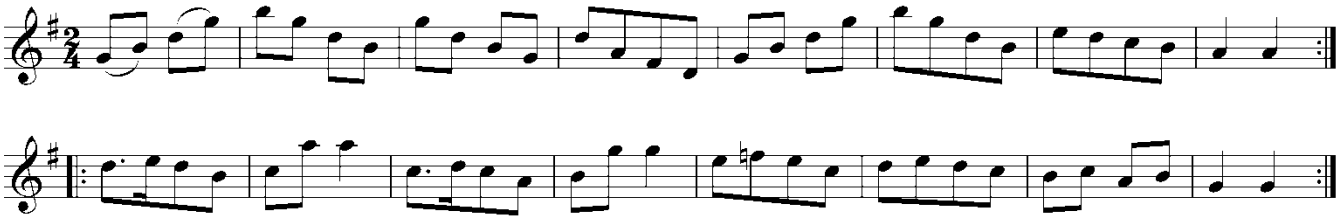

I. 81. Shamboy

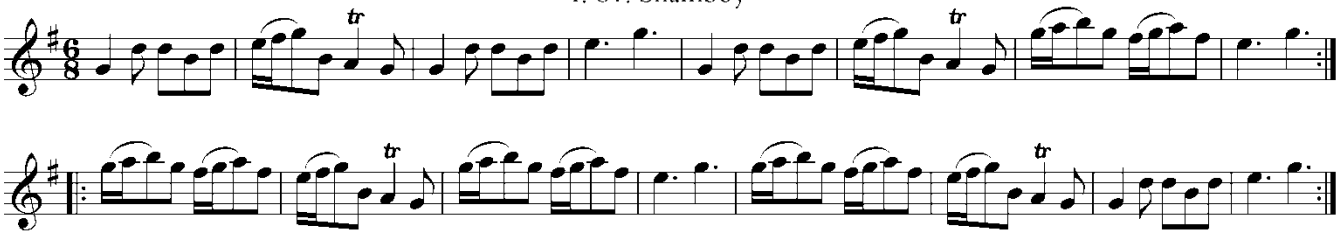

© Fynn Titford-Mock 2007

I. 82. The Jew's Restoration

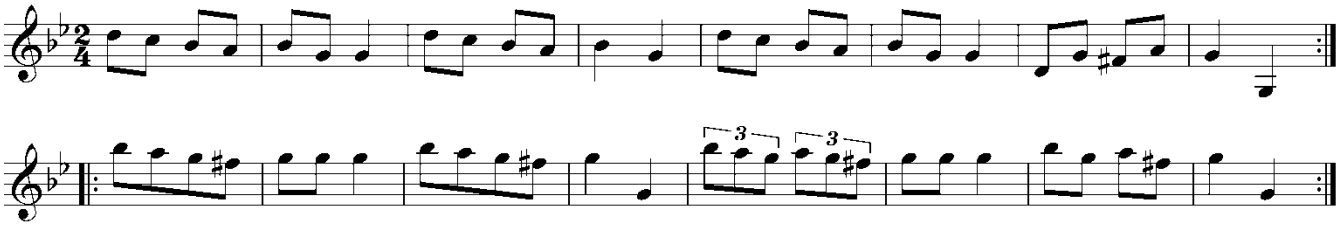

I. 83. The Temple Rakes

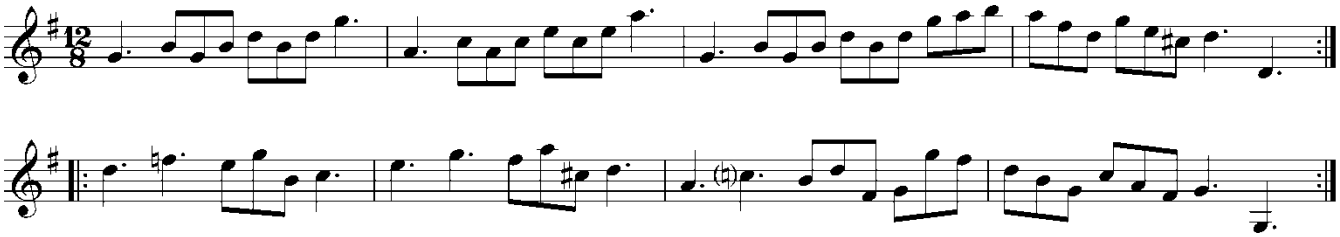

I. 84. The Bonny Lass

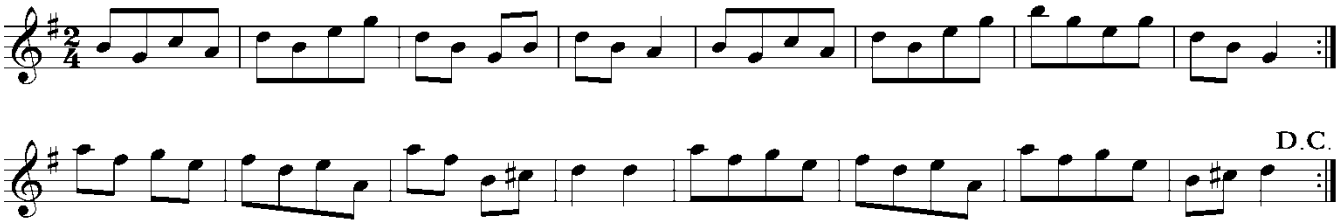

I. 85. Lidia's Ramble

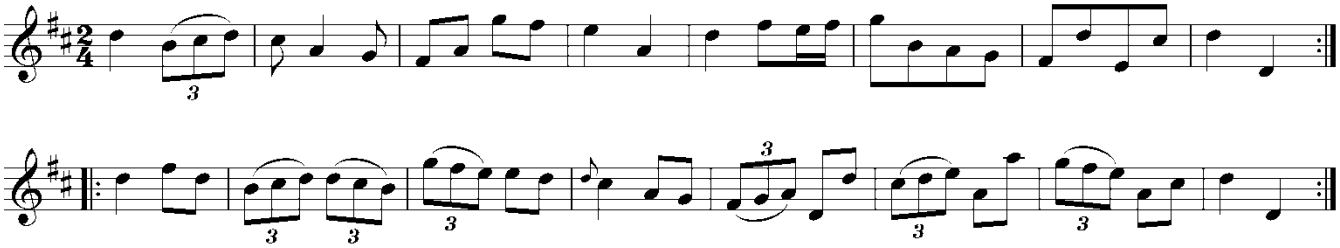

I. 86. Simple George

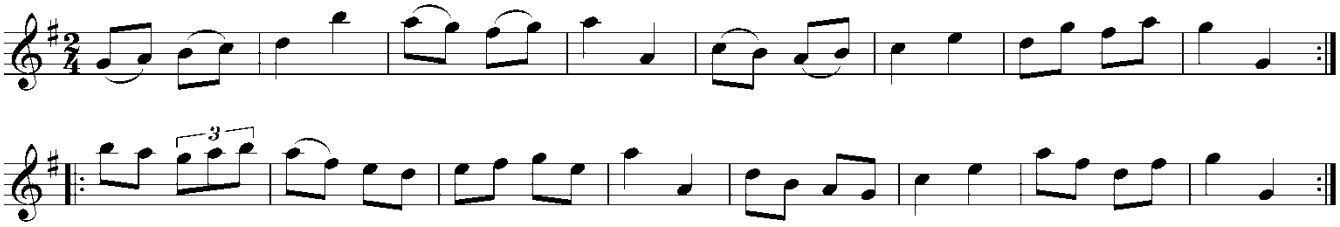

I. 87. Prince Edward's Jigg

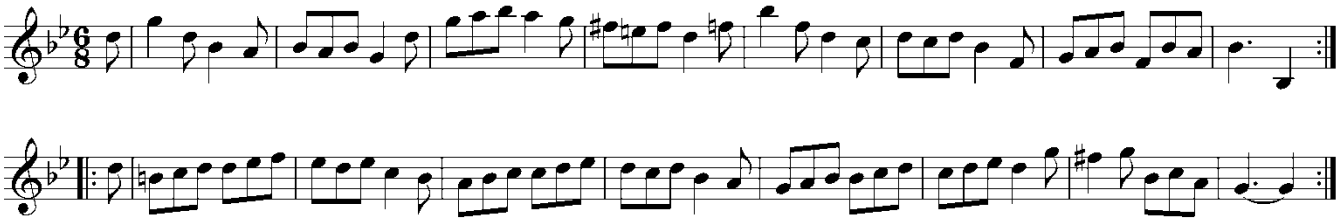

© Fynn Titford-Mock 2007

I. 88. Curtissimo's Frolick

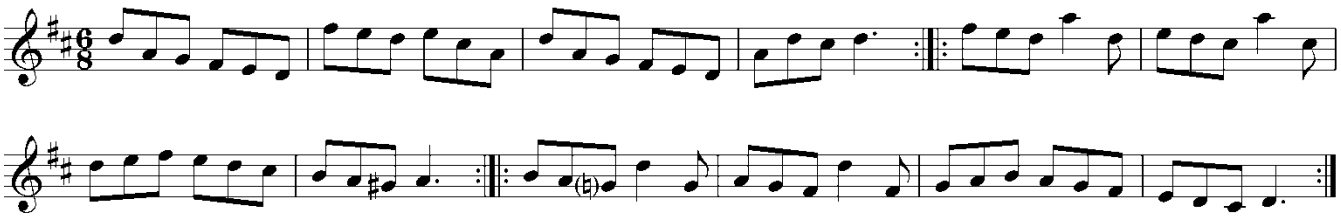

I. 89. Stay and take your Petticoat with you

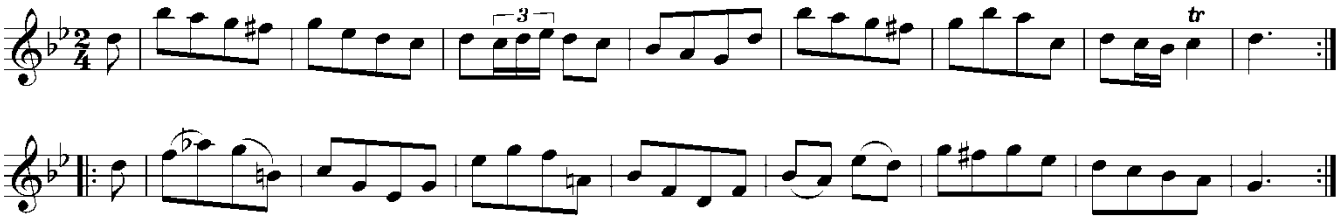

I. 90. Merry Jack

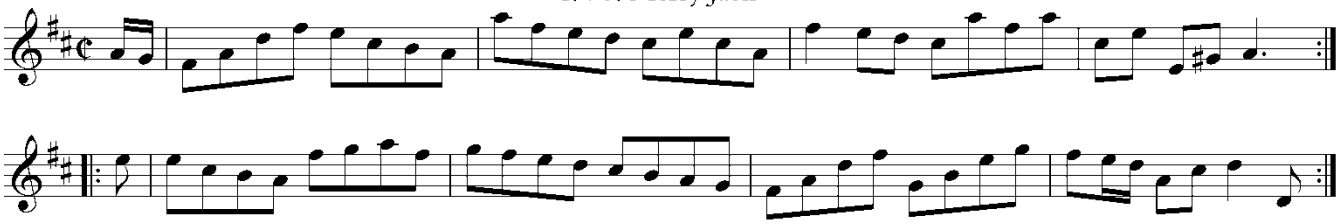

I. 91. Joe's Jigg

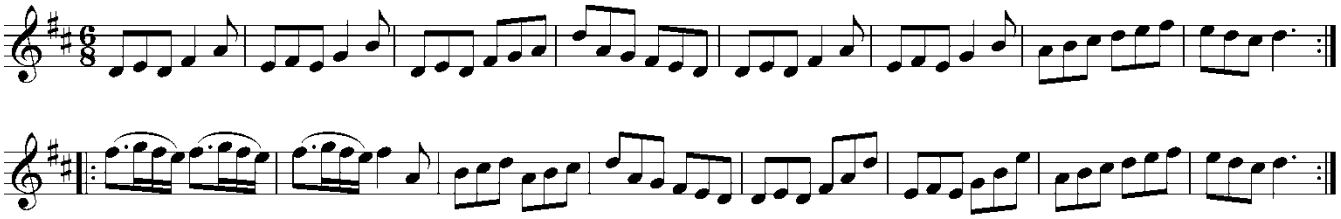

I. 92. The Irish Lawyer

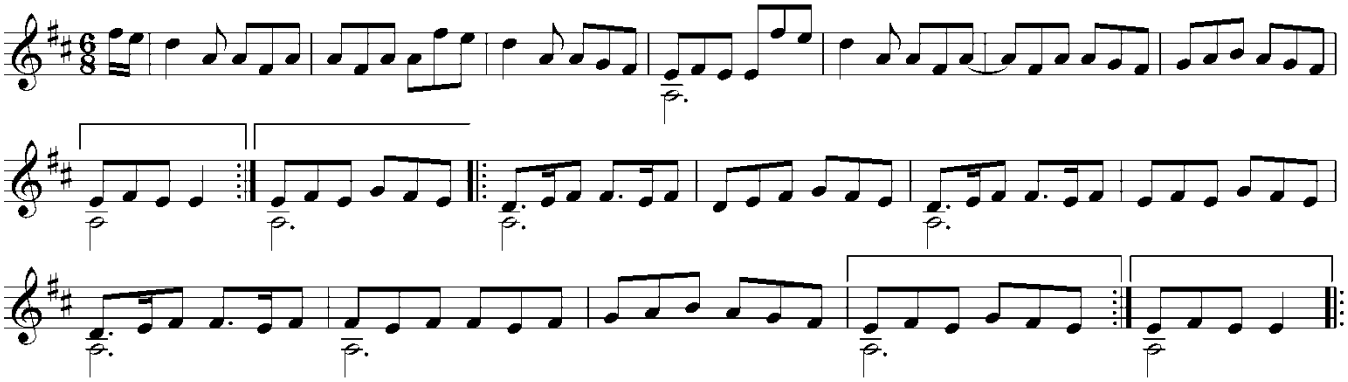

I. 93. As soon as you please

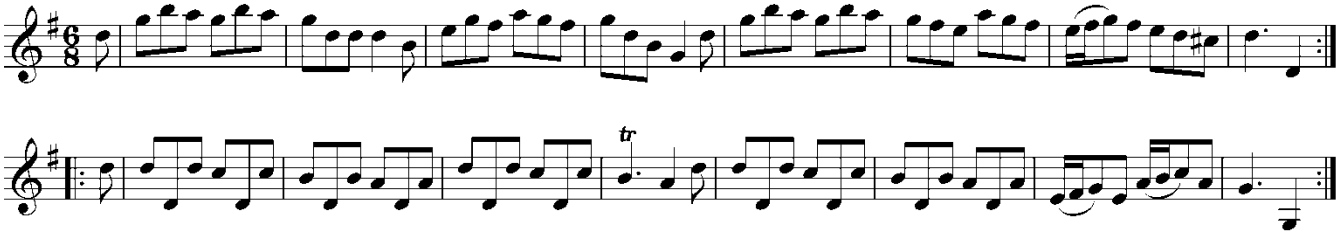

© Fynn Titford-Mock 2007

I. 94. What's that to you

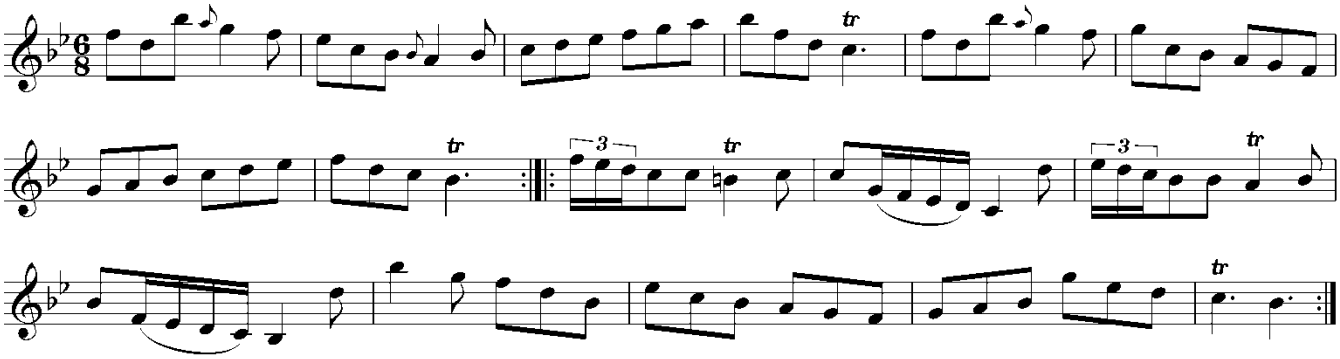

I. 95. Miss Burchell's Humour

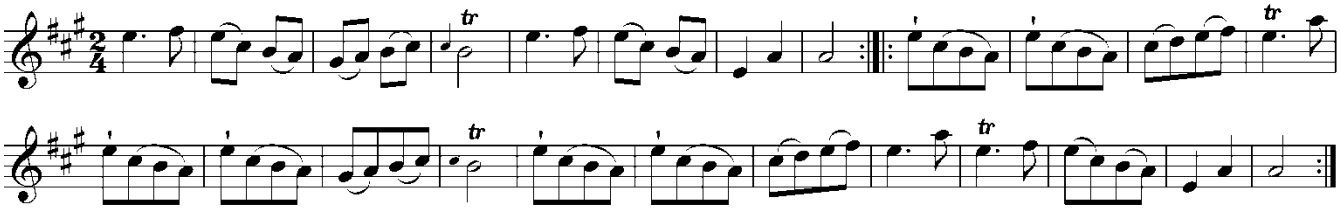

I. 96. Westminster Bridge

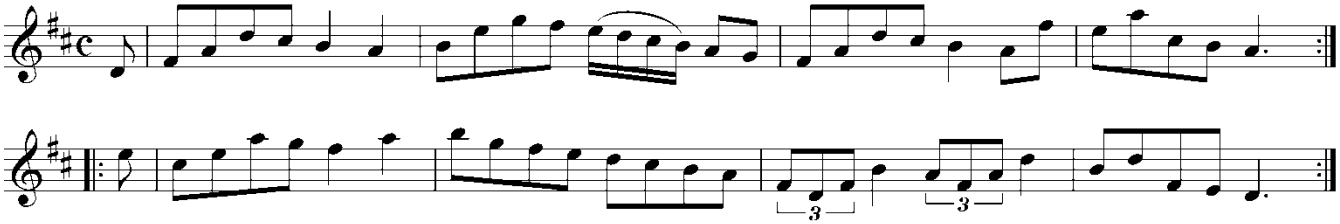

I. 97. The Bonsadalians

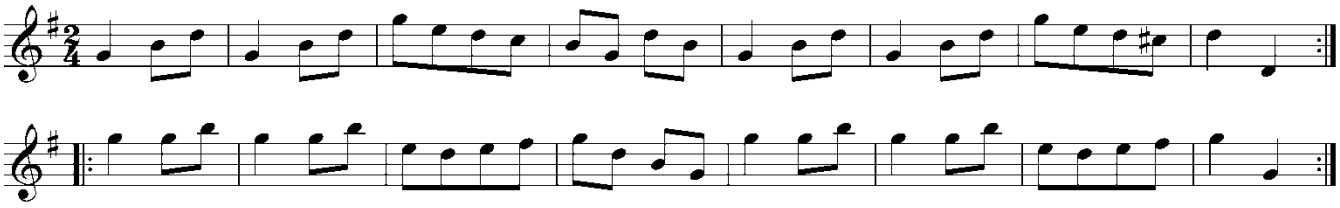

I. 98. Bristol Wells

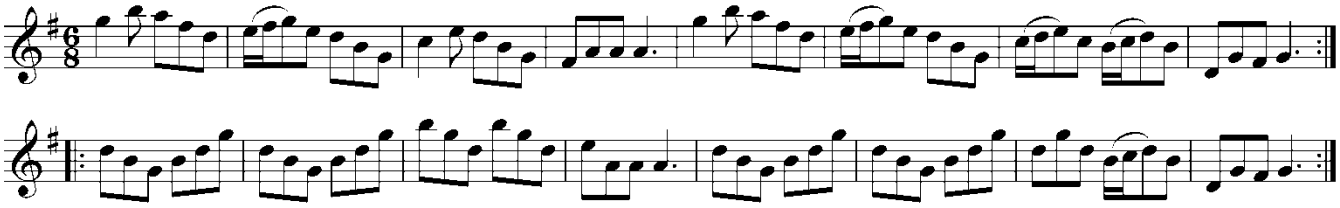

I. 99. The Irish Man's Choice.

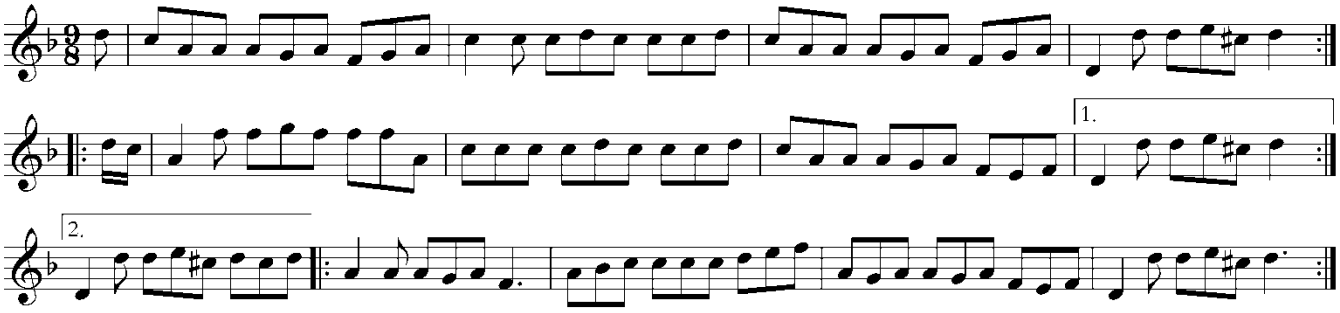

© Fynn Titford-Mock 2007

I. 100. Litchfield Races.

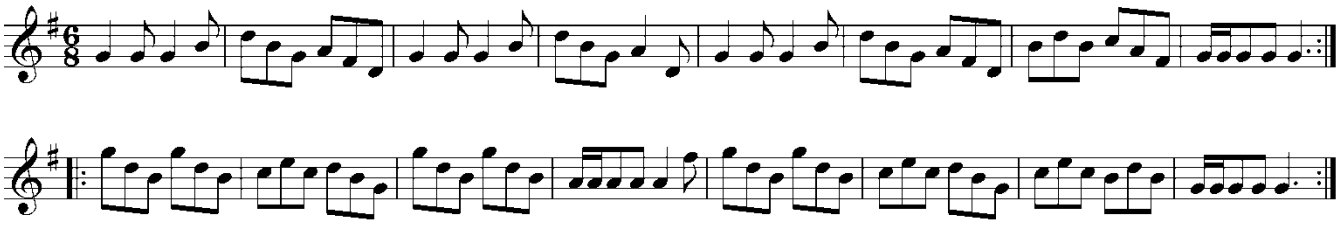

I. 101. A Trip to Nettle Bed

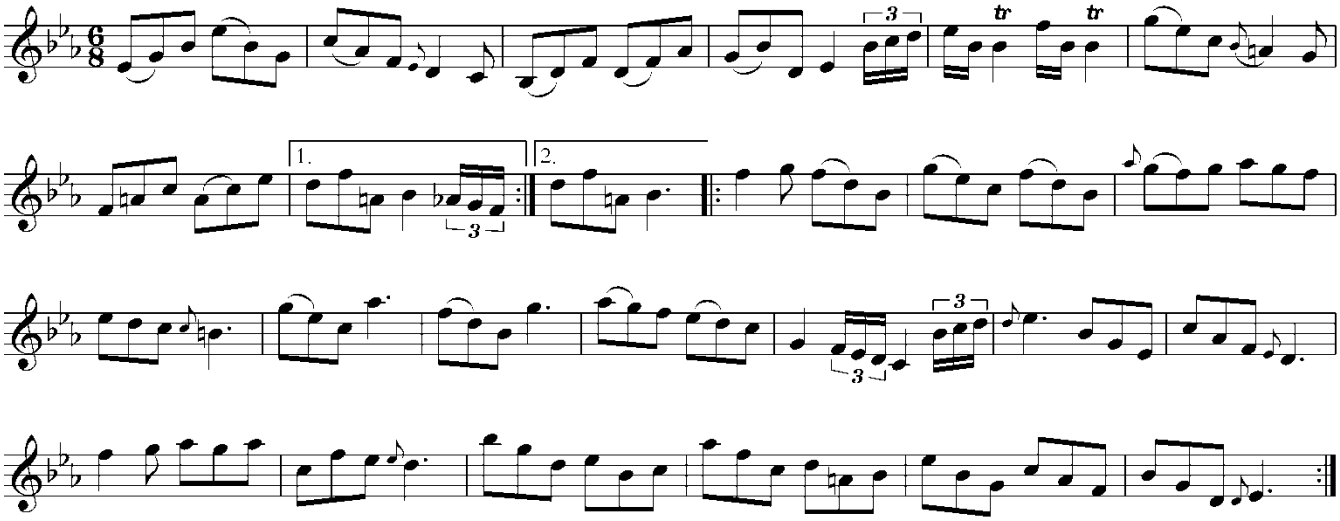

I. 102. The Milliners Shop

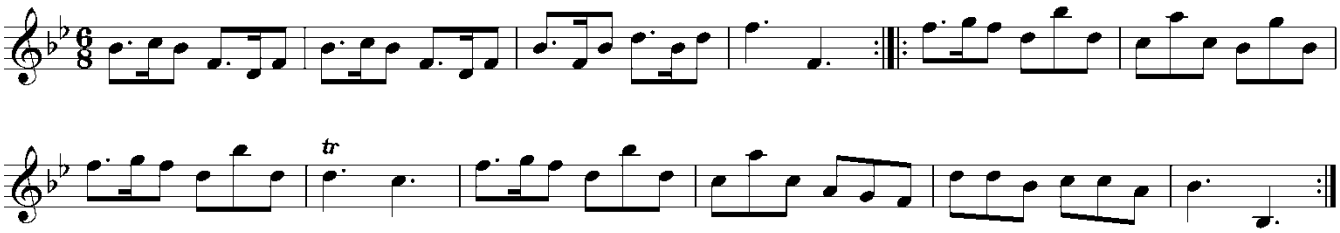

I. 103. The steel Hoop.

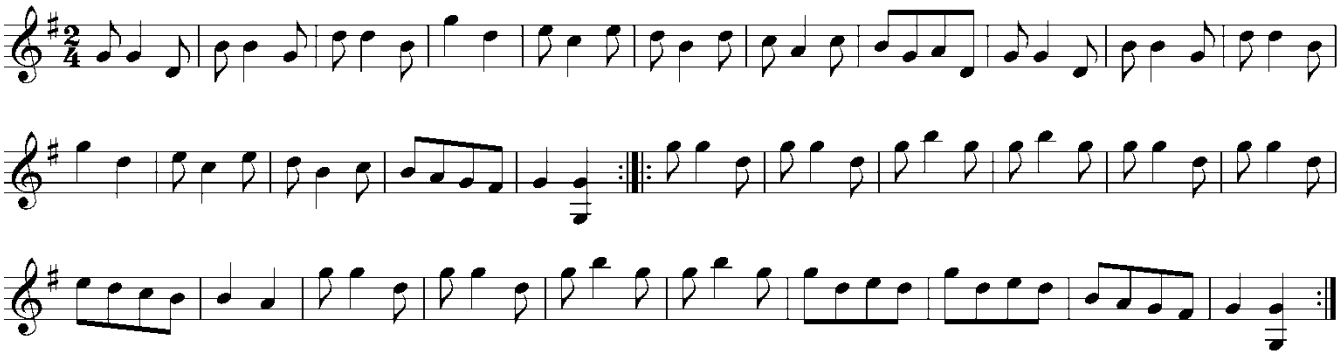

I. 104. New Years Day in the Morning.

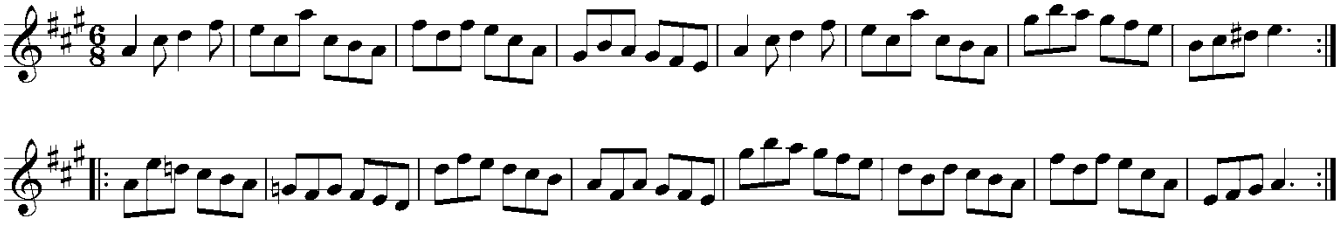

© Fynn Titford-Mock 2007

I. 105. The young fox

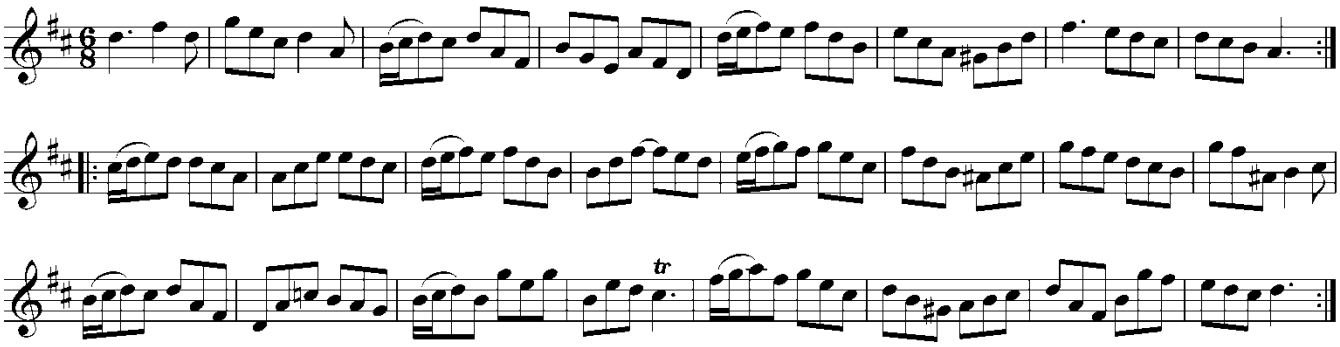

I. 106. Downies Humour

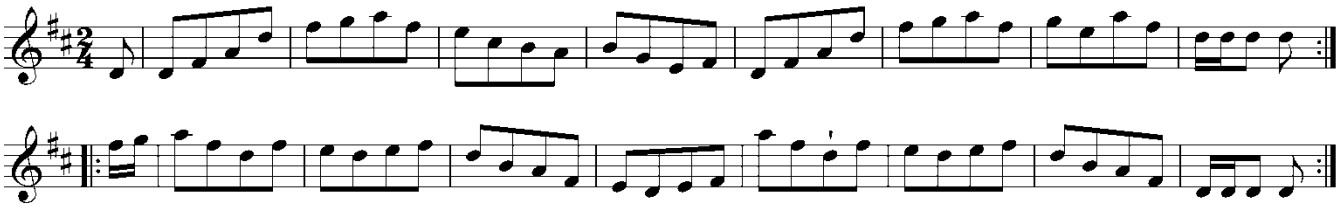

I. 107. Bleckynden's Maggot.

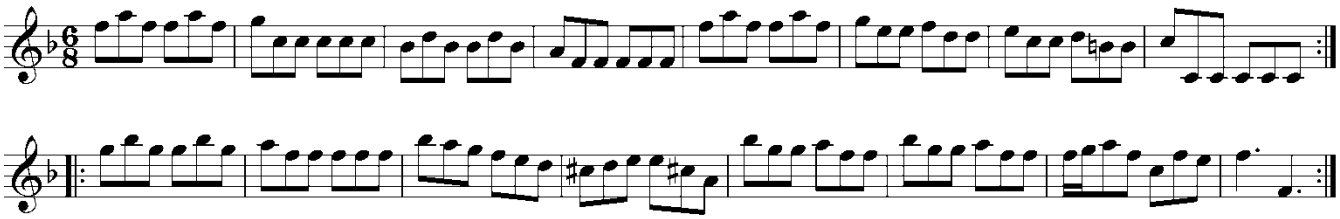

I. 108. Ge ho Dobin.

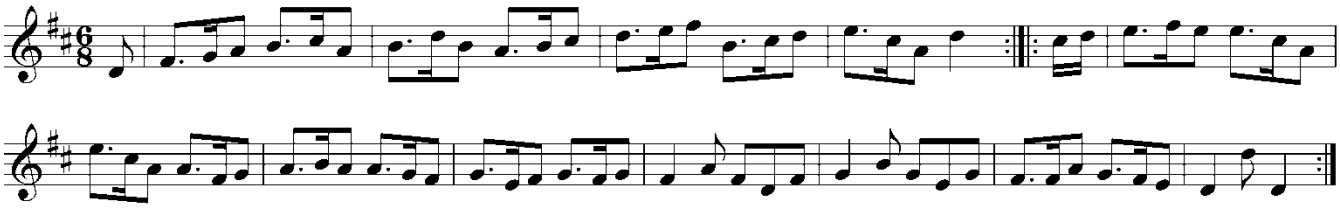

I. 109. Turkish Jigg.

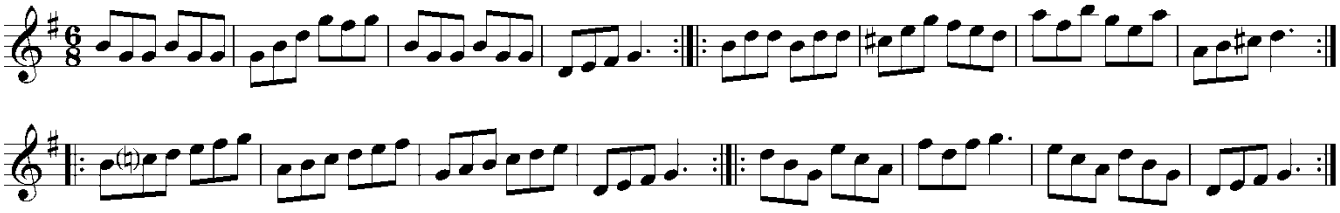

I. 110. Cavendish Court, or Look Sharp.

The Minuet 4 times the last Tune twice.

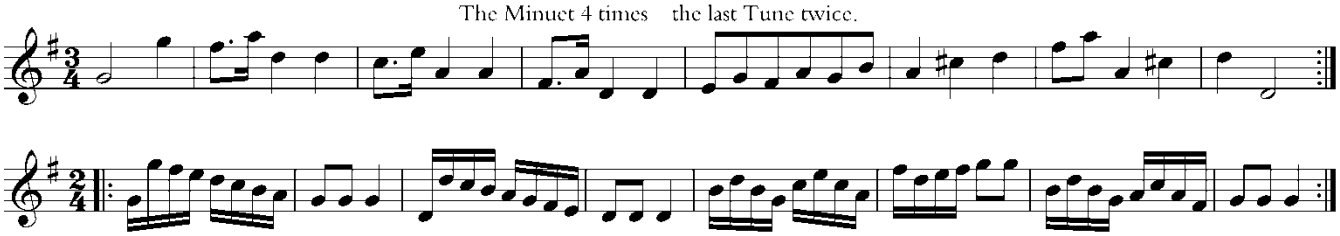

© Fynn Titford-Mock 2007

I. 111. Miss Hamilton's Jigg.

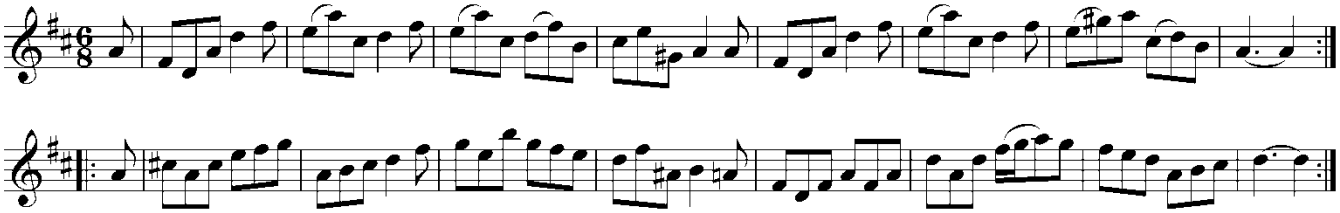

I. 112. Rumford Assembly.

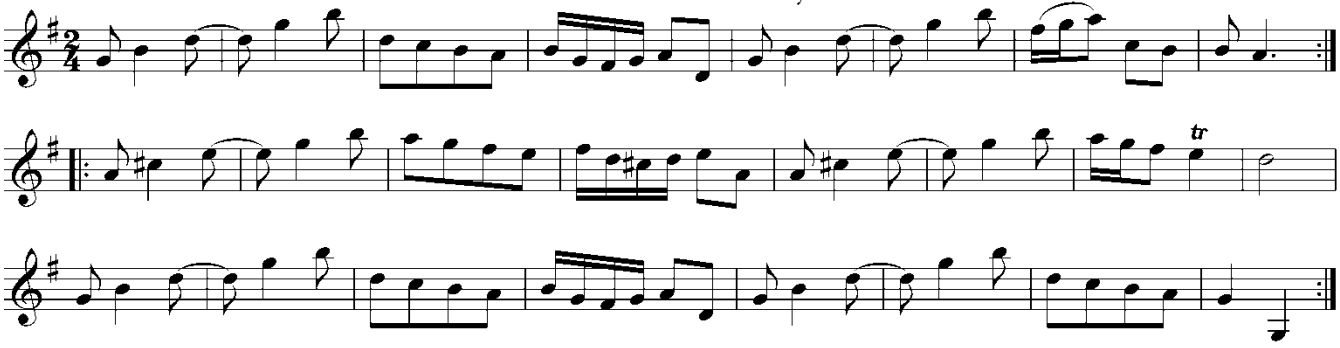

I. 113. St. Brides Bells.

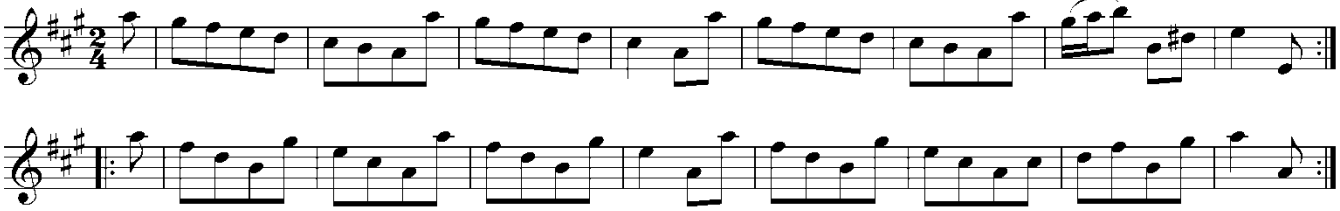

I. 114. The Scots Hall.

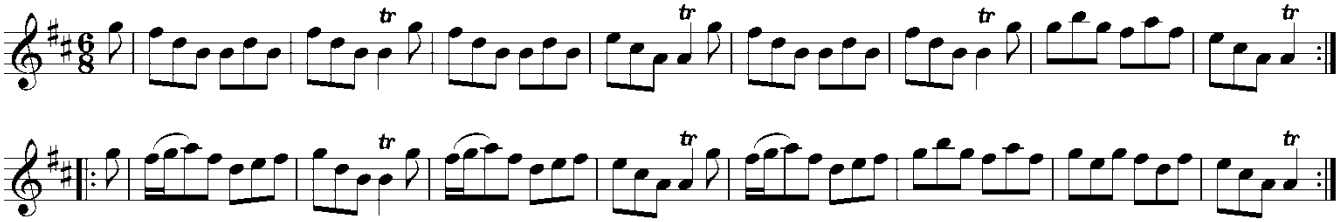

I. 115. The Burlesque, or Monmouth Assembly.

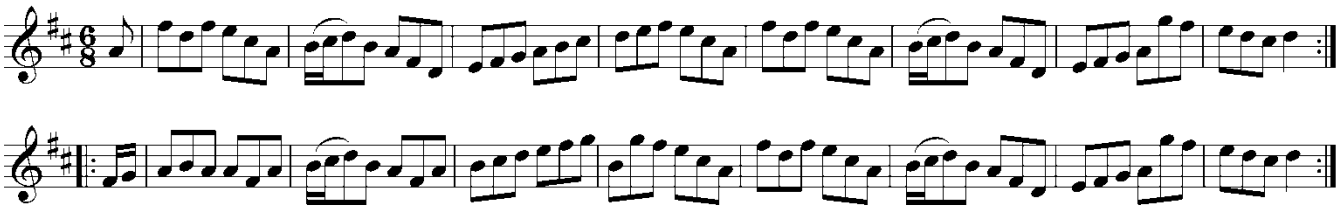

I. 116. Miss Peachey's Delight.

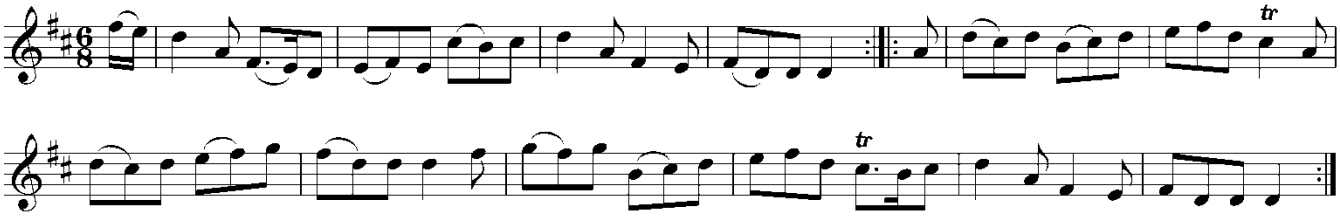

© Fynn Titford-Mock 2007

I. 117. Princess Augusta's Tamborine.

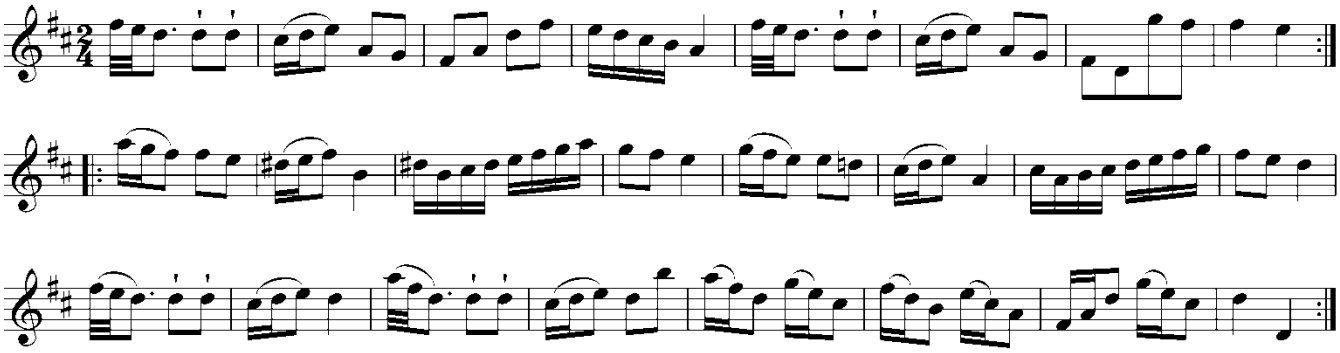

I. 118. Merry Girls of Maidstone.

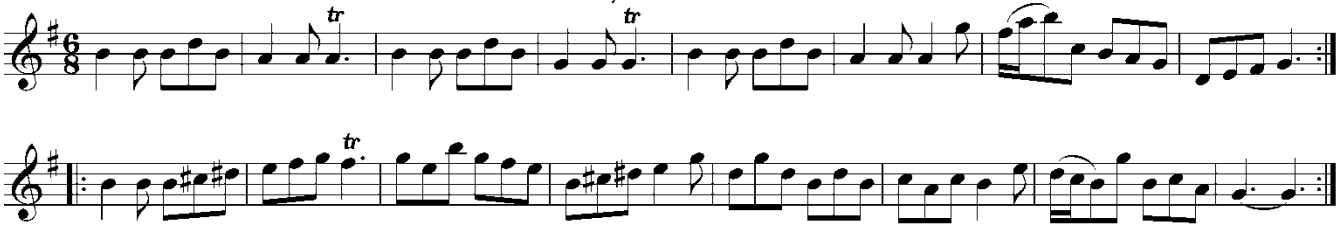

I. 119. Miss Nancy frowns.

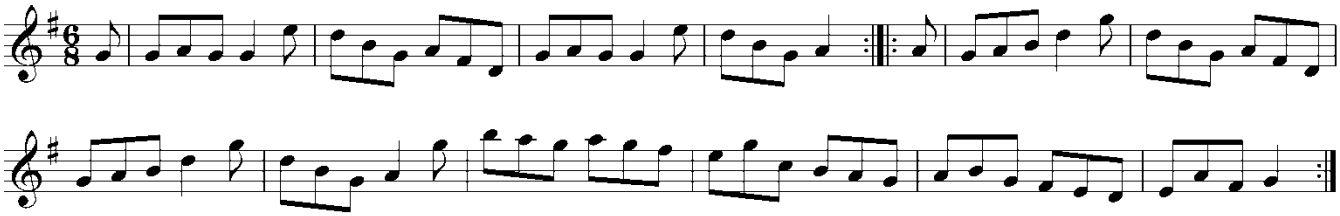

I. 120. Chalford Bottom.

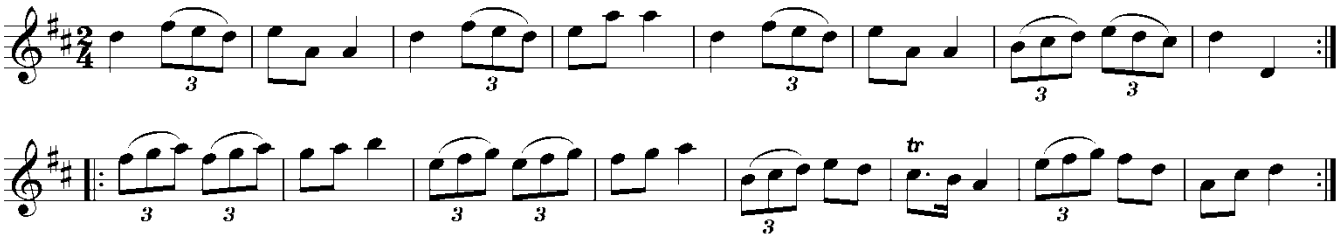

I. 121. The Novelty

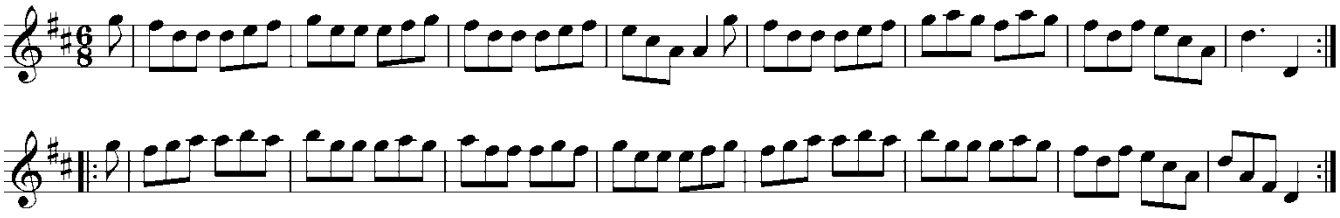

I. 122. Frolick and Free

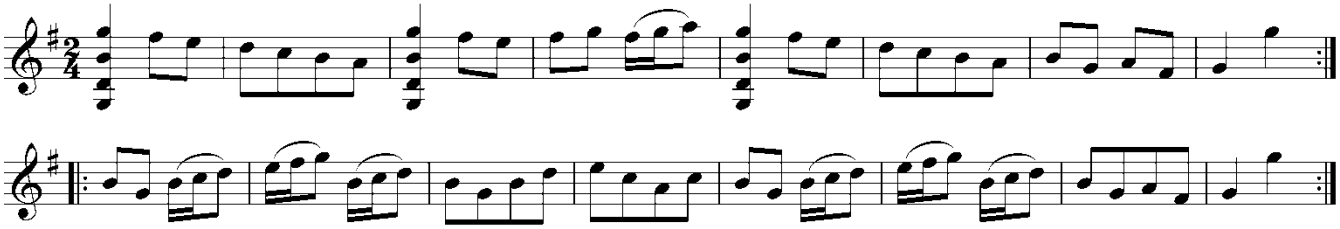

© Fynn Titford-Mock 2007

I. 123. Don Front in Brass

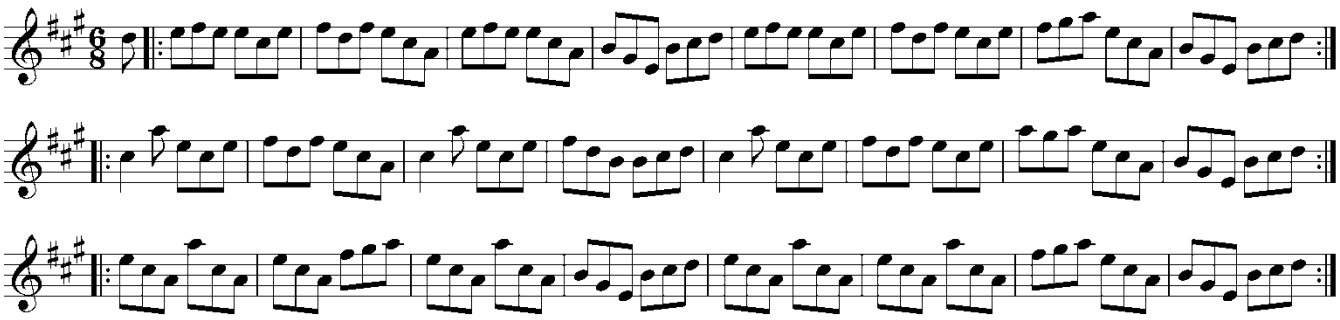

I. 124. The Cardinal

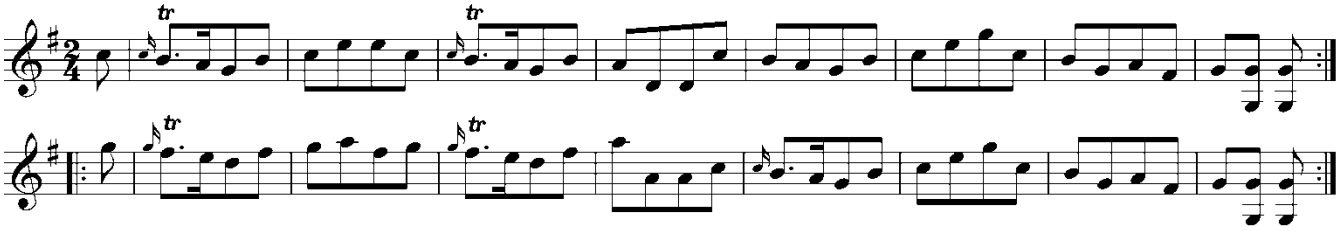

I. 125. I'm a top of Tom Tickler's Ground

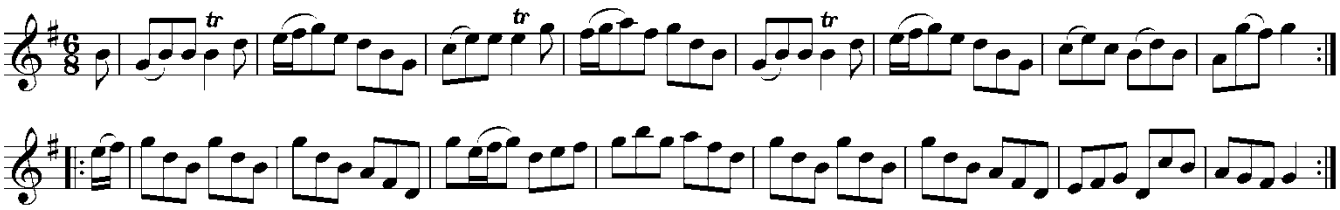

I. 126. The Chances

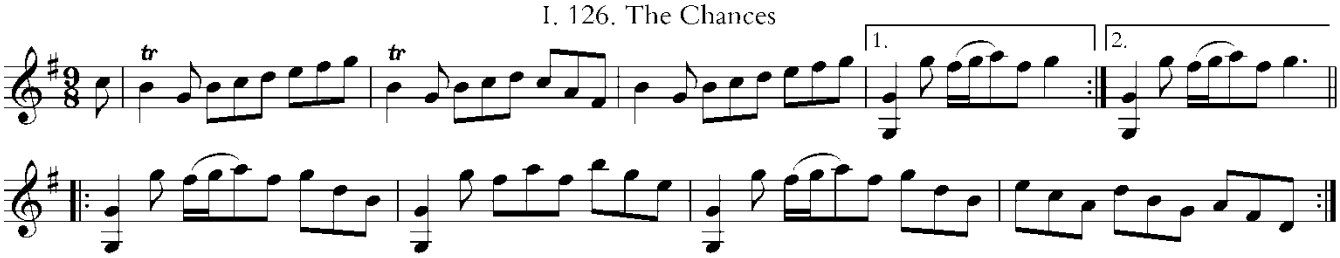

I. 127. We have nothing else to do

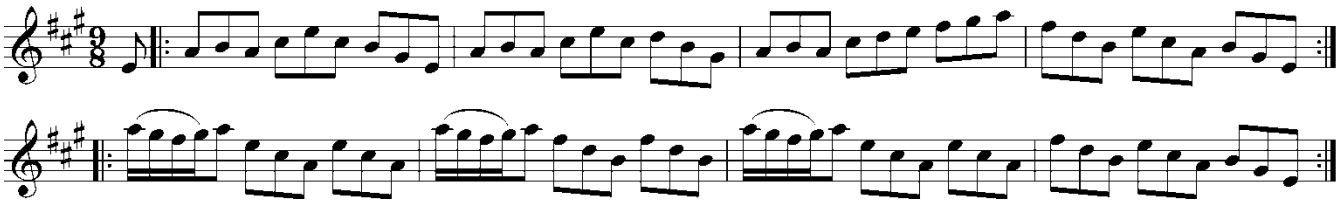

I. 128. Shuter's Humour

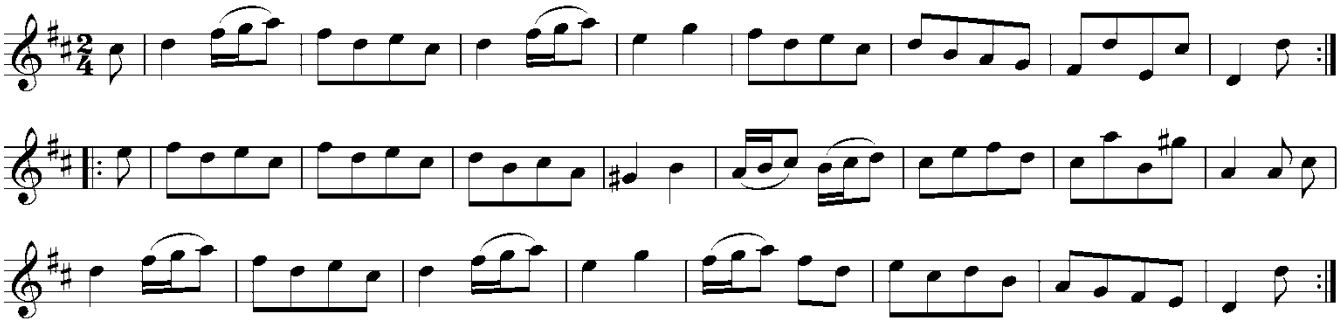

© Fynn Titford-Mock 2007

I. 129. Twenty may play as well as one

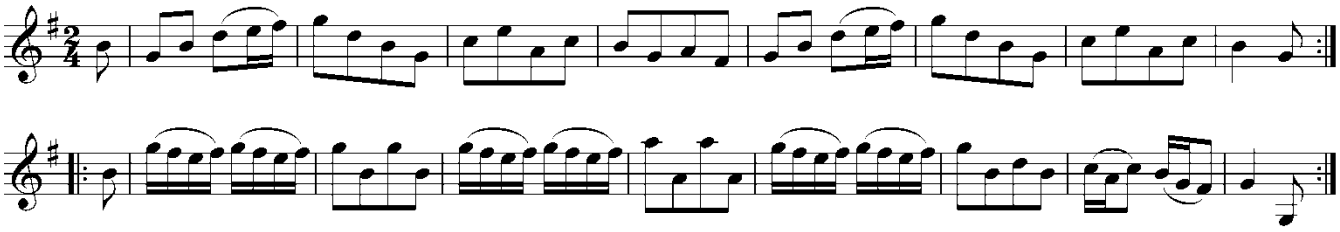

I. 130. Trip to White Conduit

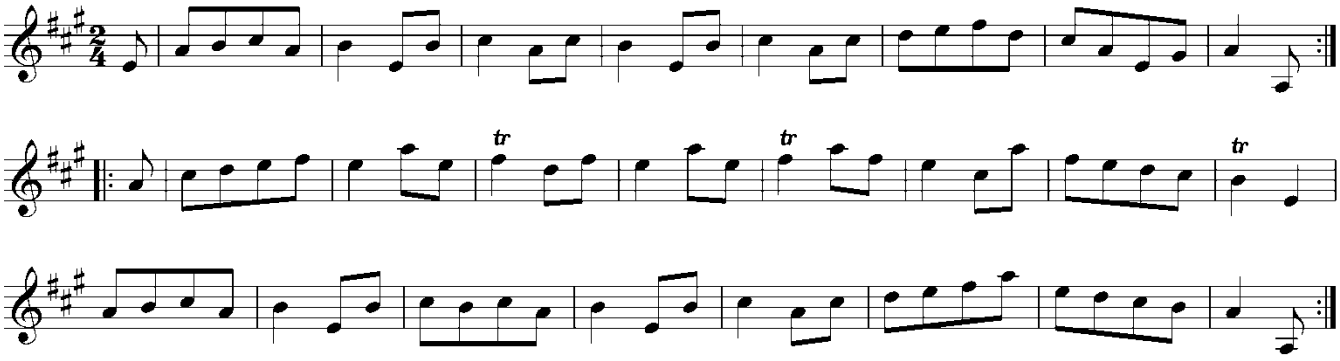

I. 131. Hopkin's Corner

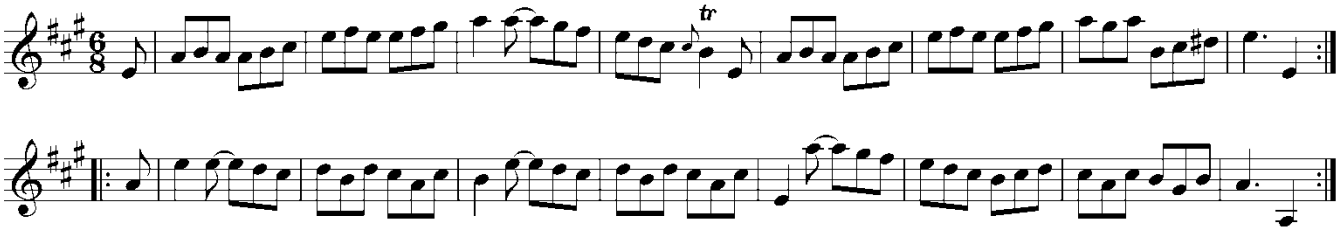

I. 132. The Fig Leaf

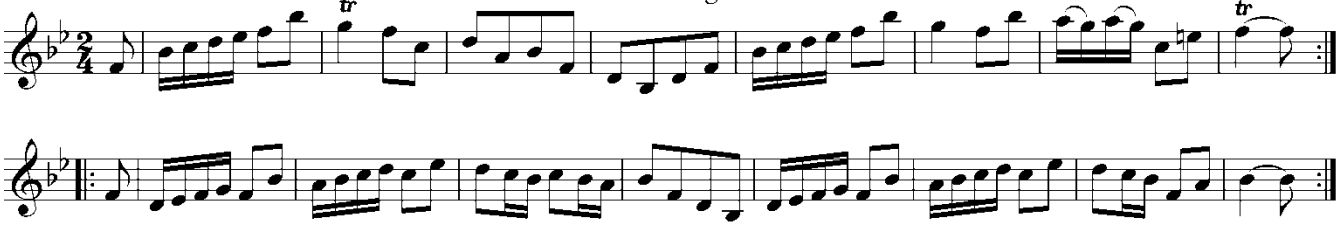

I. 133. Now for it.

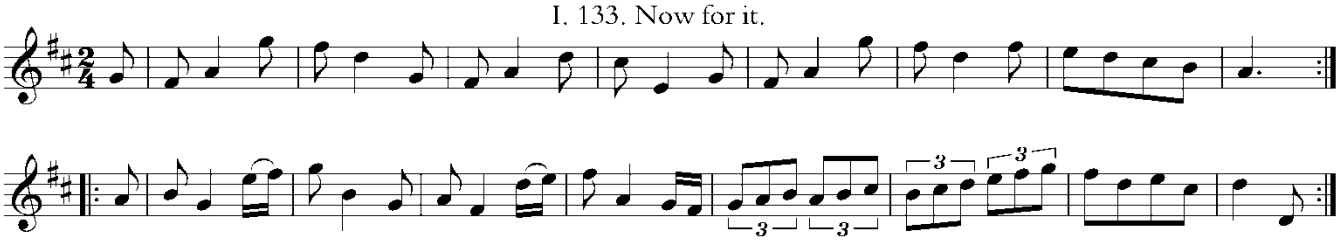

I. 134. Honest Farmer.

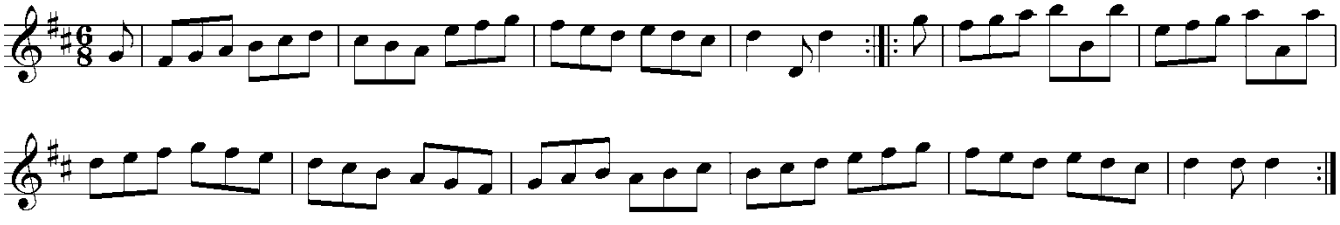

© Fynn Titford-Mock 2007

I. 135. Spithead Fleet

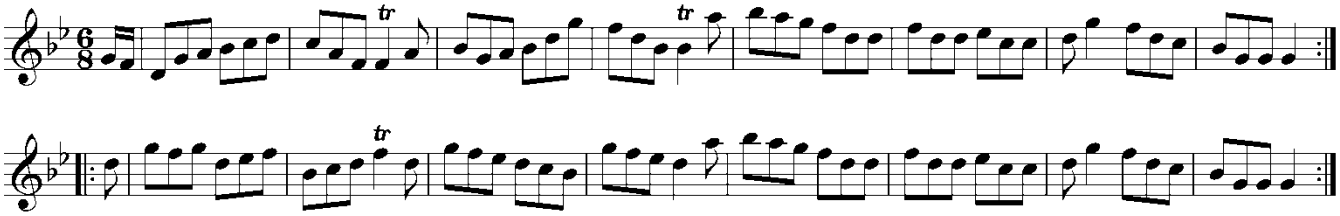

I. 136. Hammersmith Assembly

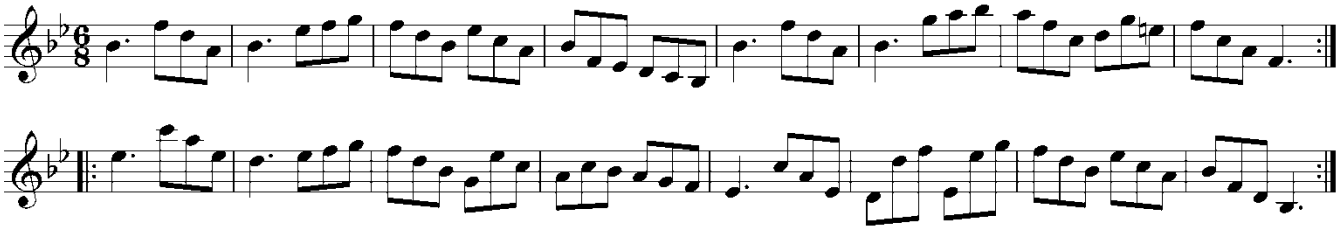

I. 137. Something New.

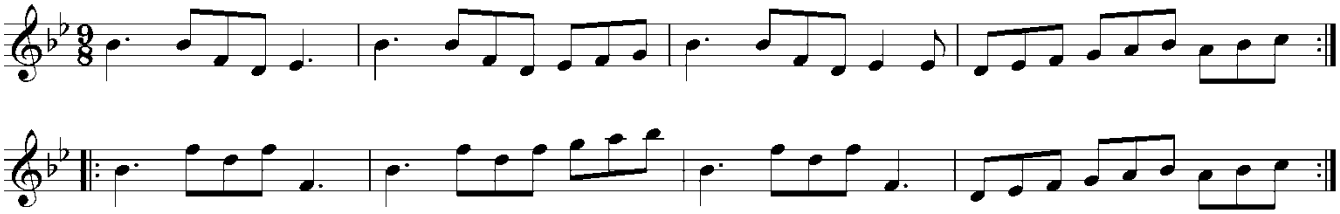

I. 138. Any Thing.

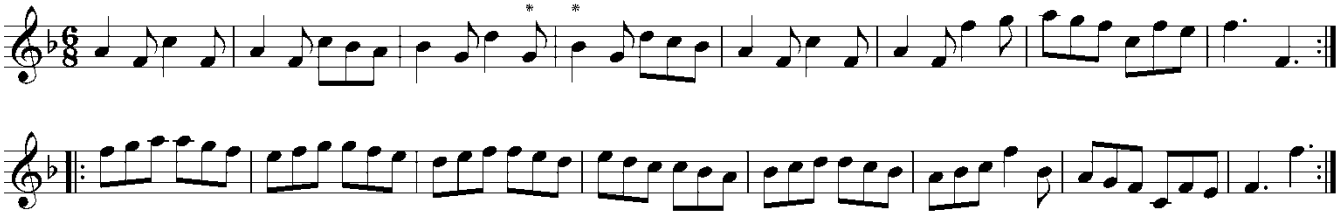

* * orig. B♭, D.

I. 139. Wotton Underhedge Fair

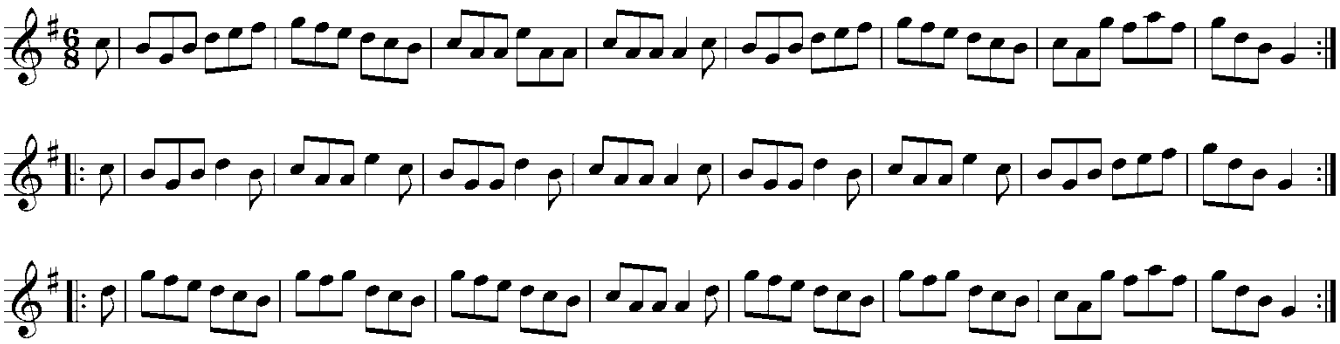

I. 140. Twig the Mercer

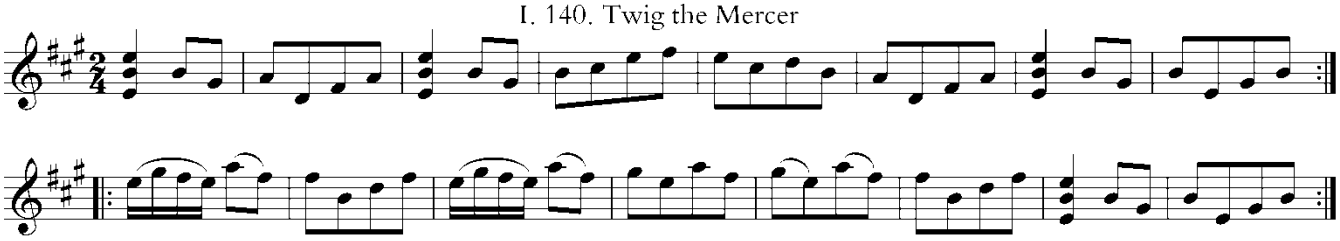

© Fynn Titford-Mock 2007

I. 141. Turbit and Venison.

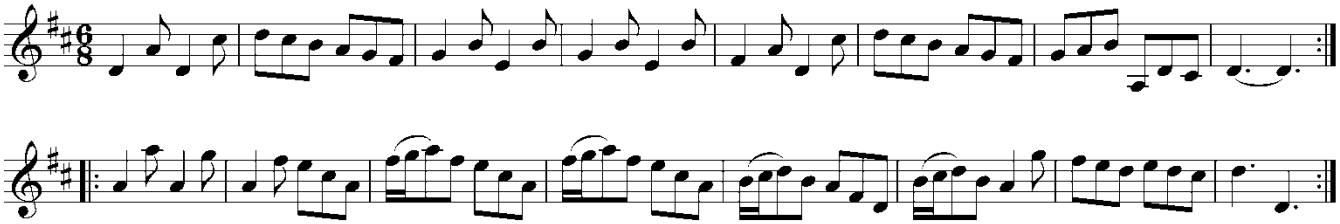

I. 142 Stick a Pin there.

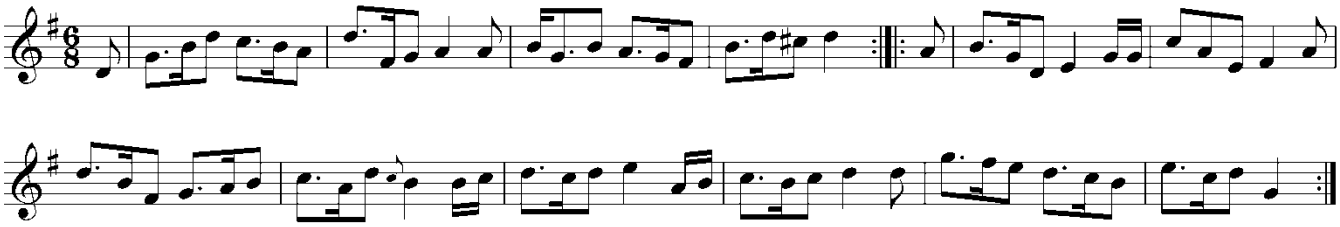

I. 143. The Scaramouch

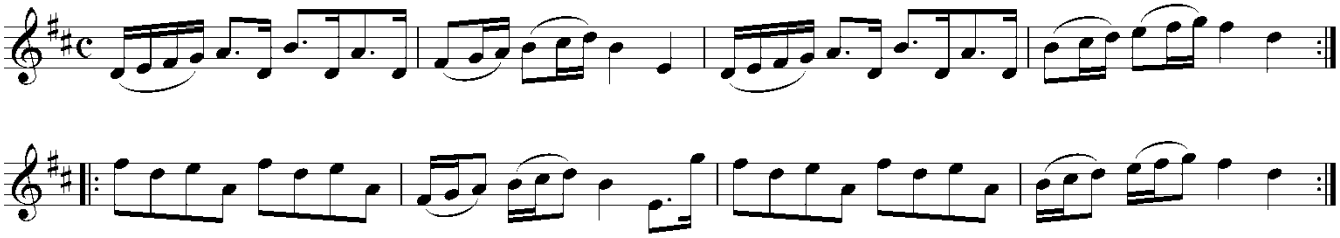

I. 144. Justice Guttle

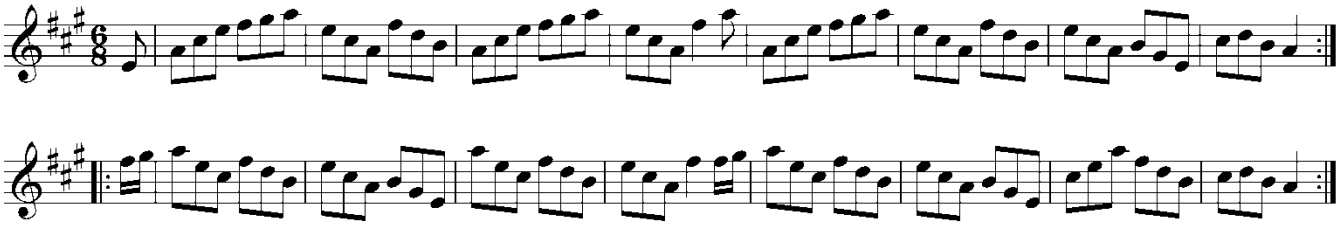

I. 145. Lady Coventry's Delight.

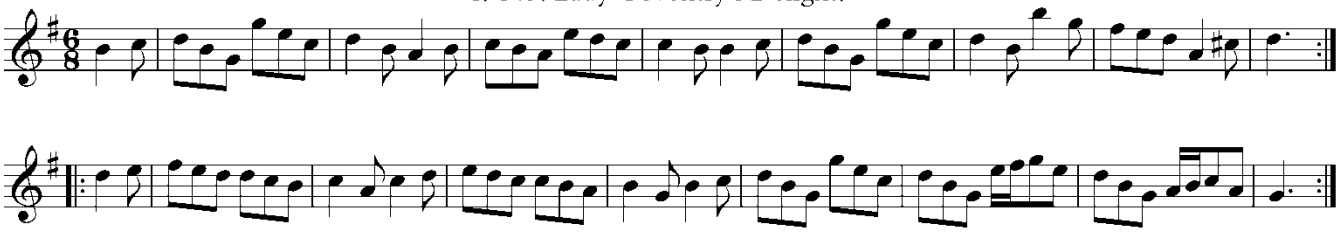

I. 146. The Intrepid.

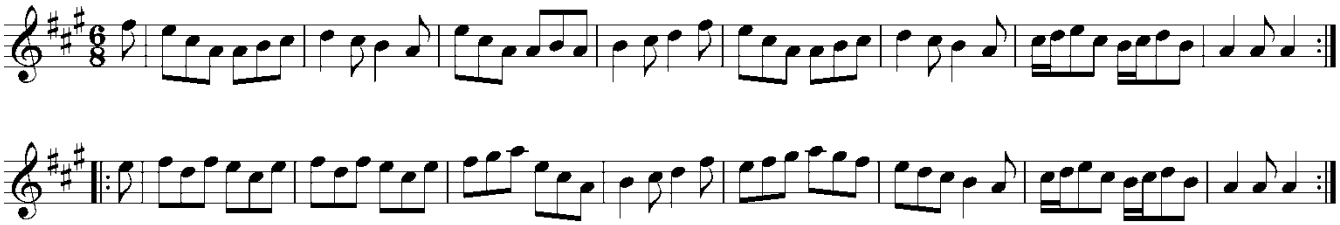

© Fynn Titford-Mock 2007

I. 147. Abel Dregger

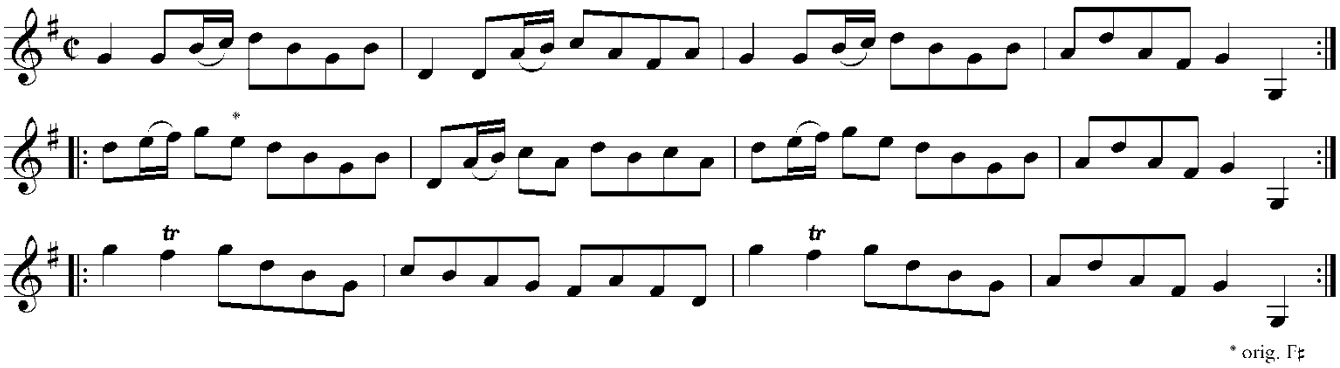

I. 148. The Chinese Festival

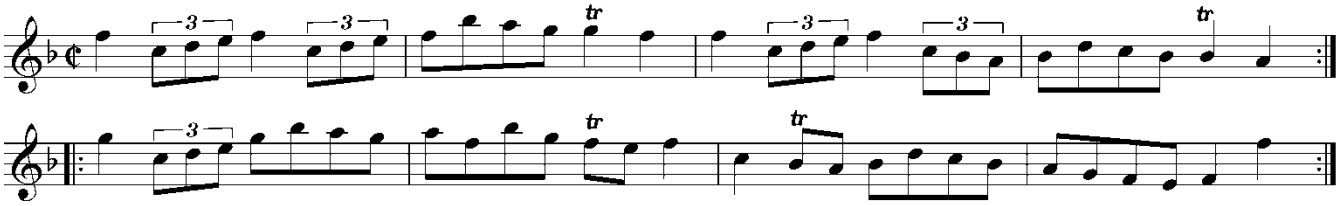

I. 149. The Grand Parade.

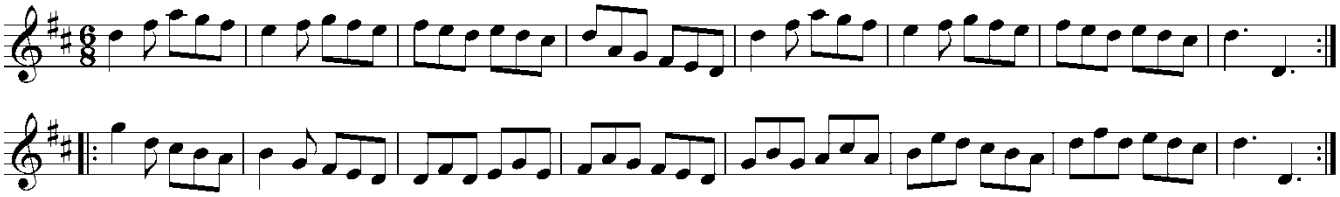

I. 150. Tommy's Chance.

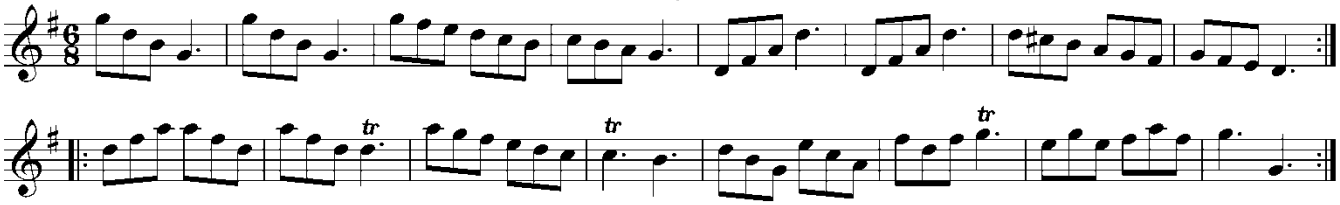

I. 151. Brother trip Foot

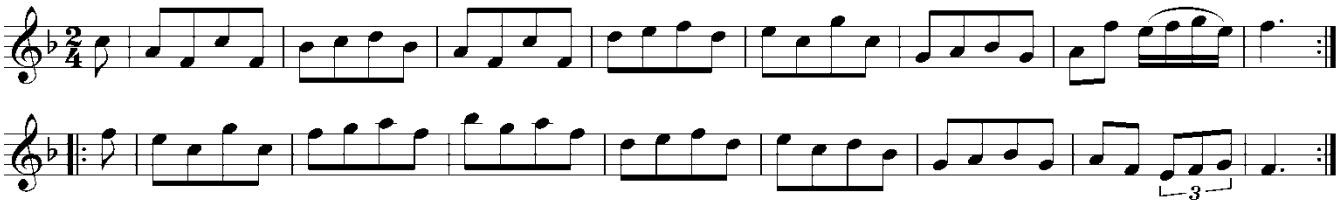

I. 152. Betty Blue

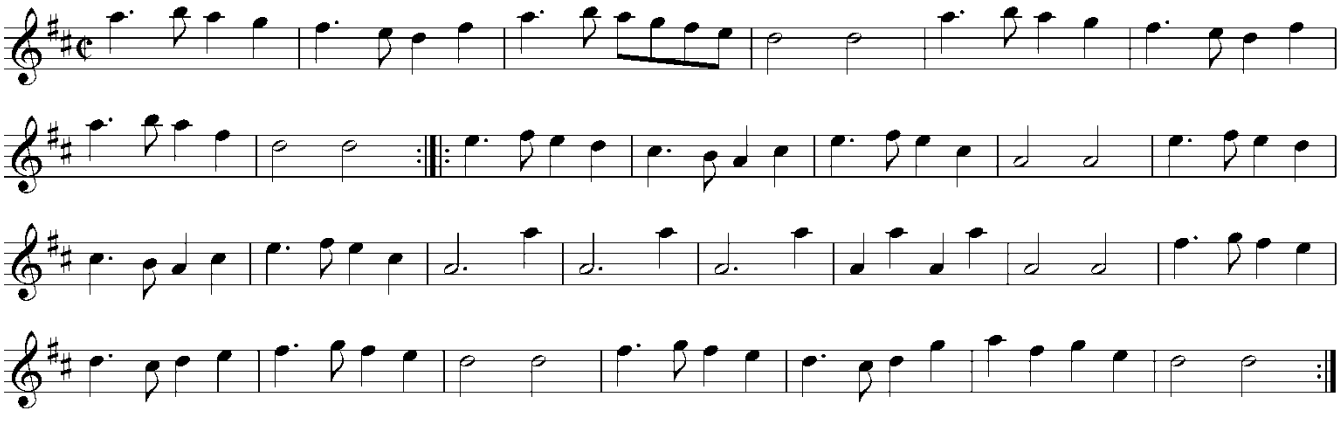

© Fynn Titford-Mock 2007

I. 153. Billy's Jigg.

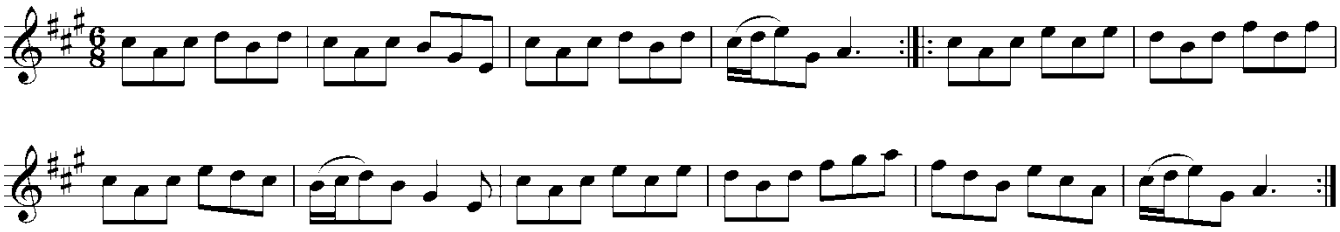

I. 154. Little Driver.

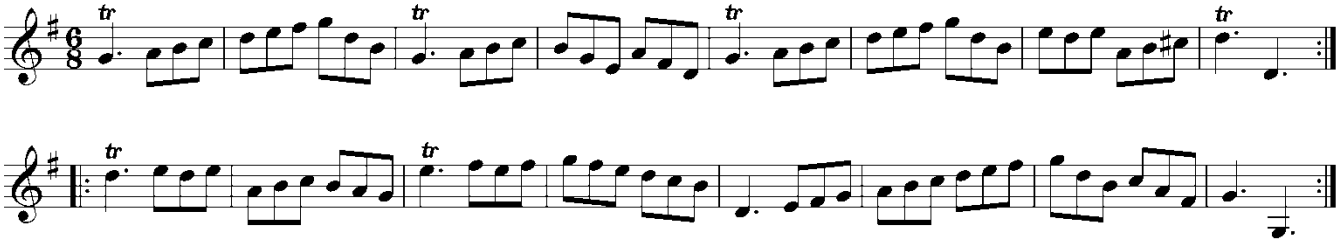

I. 155. The Demeple

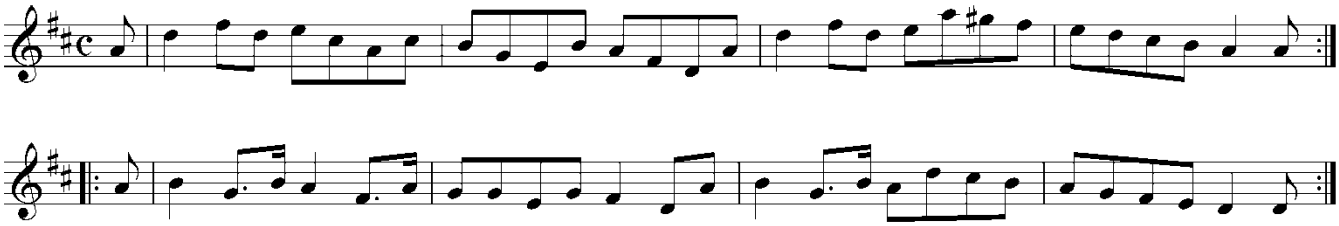

I. 156. Master Jackey Wagtail

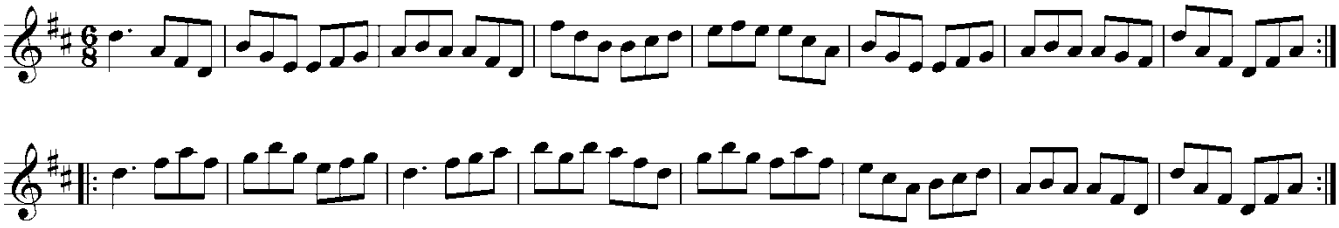

I. 157. Trip to Coventry or Peeping Tom.

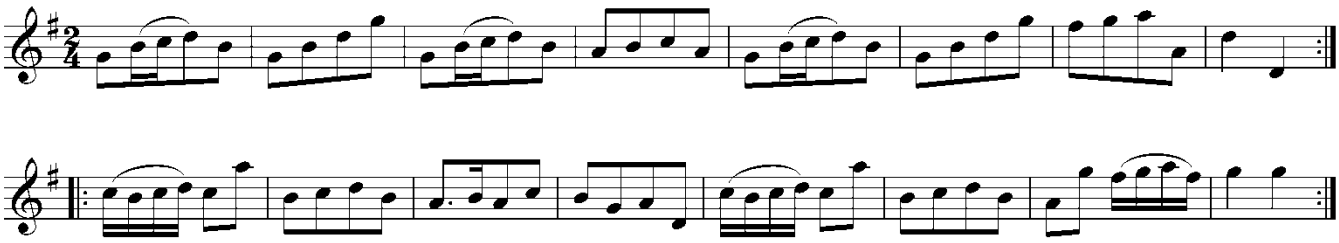

I. 158. Barry's Delight.

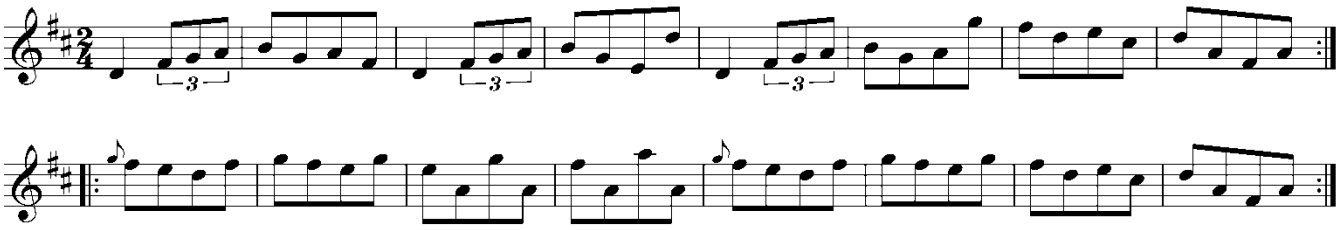

© Fynn Titford-Mock 2007

I. 159. Trip to Bath.

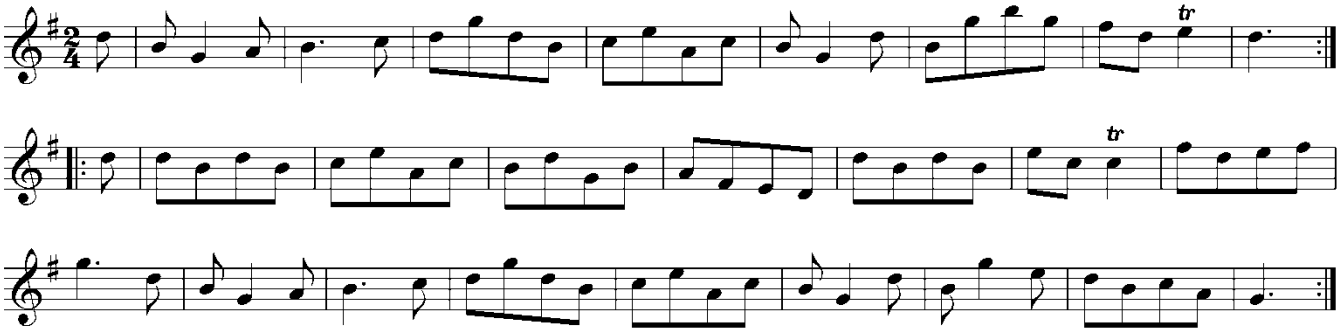

I. 160. Miss Hutchinson's Frolick.

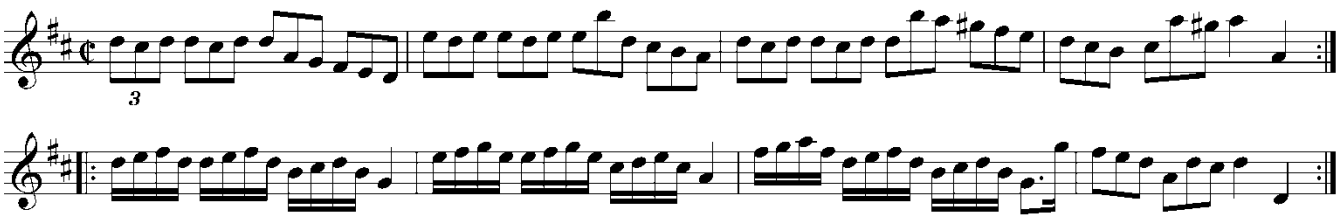

I. 161. Gallant Blakeney.

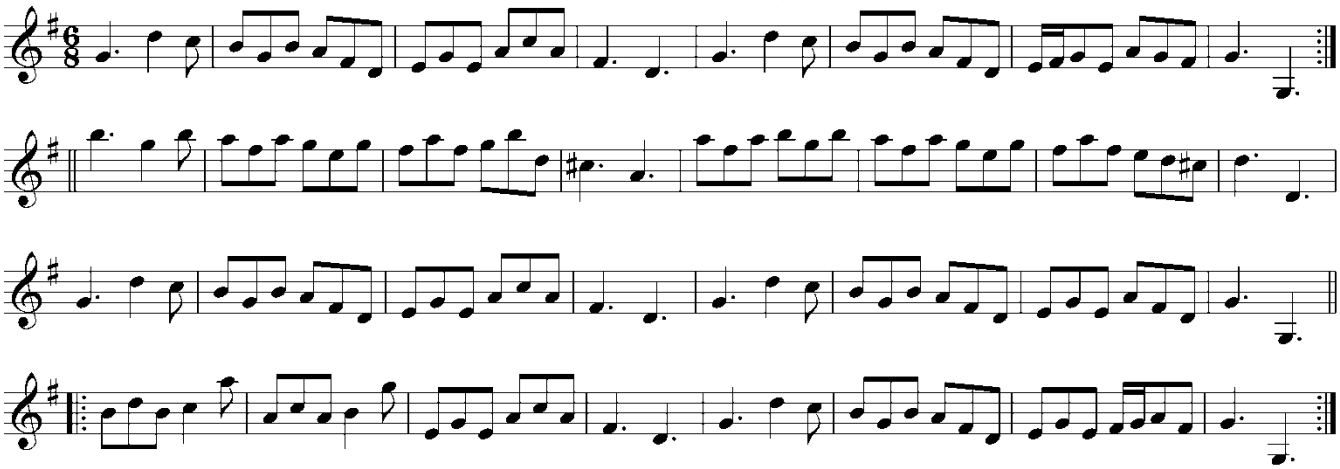

I. 162. The Partridge.

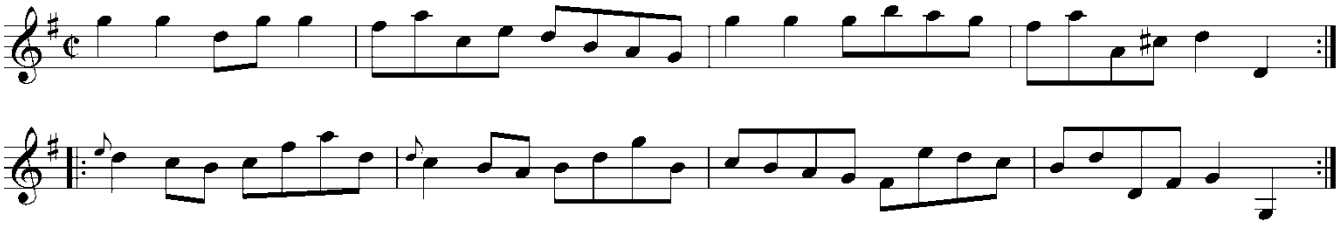

I. 163. Wildboars Maggot.

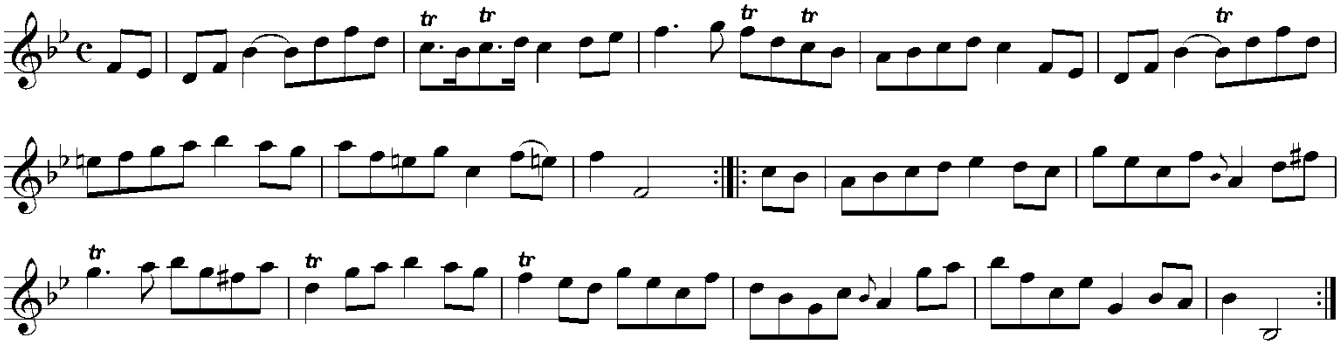

© Fynn Titford-Mock 2007

I. 164. The Devil on two Sticks

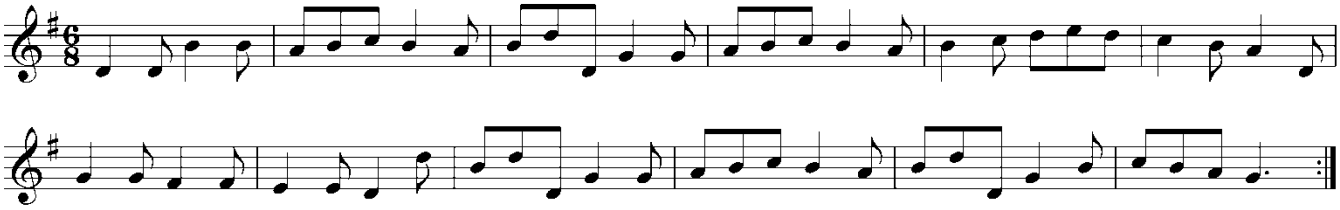

I. 165. Hawk's Humour.

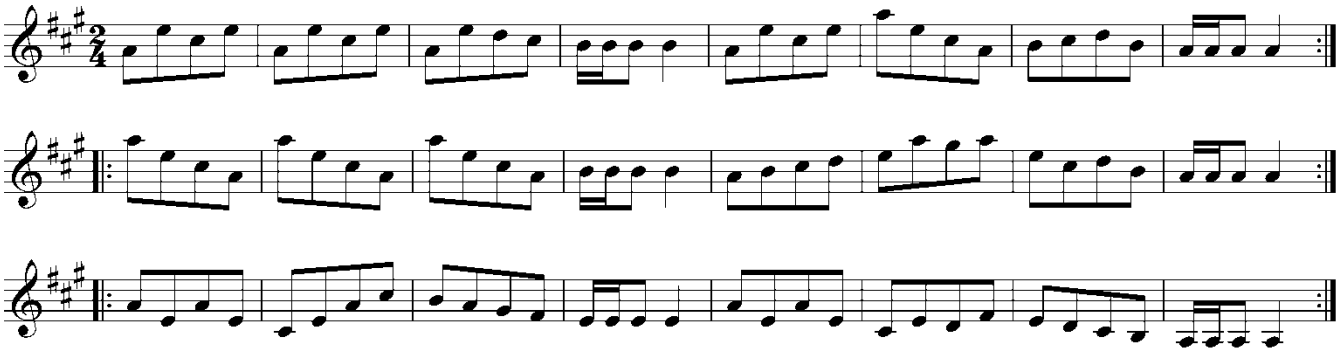

I. 166. Have at the French

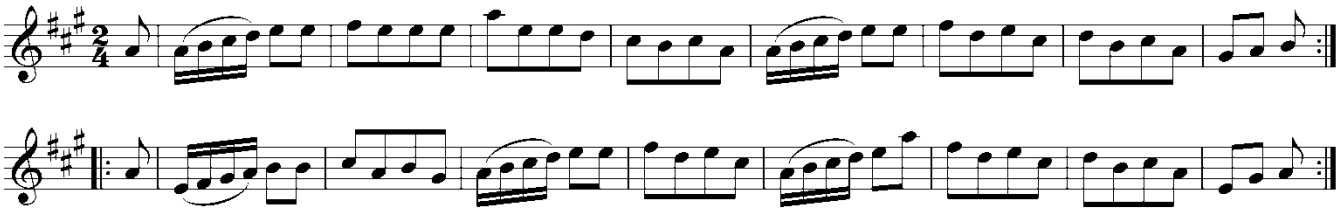

I. 167. Plumb Pudding.

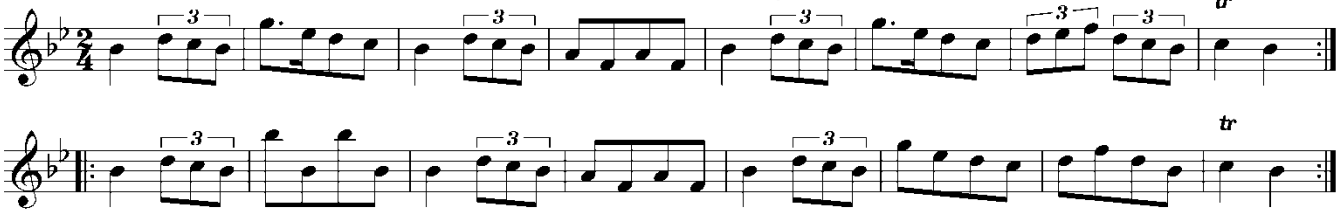

I. 168. Knebsworth Place.

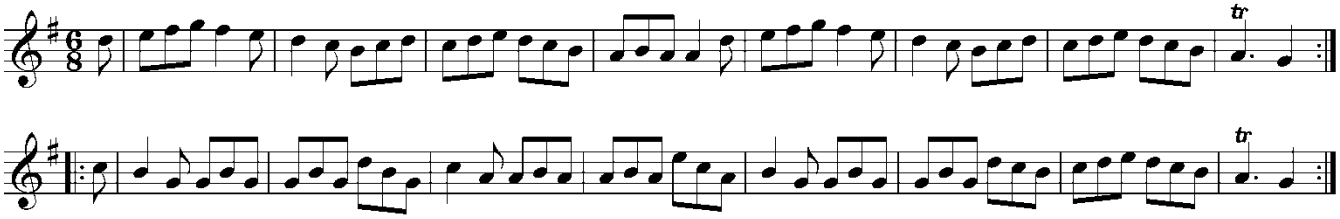

I. 169. Because I was a bonny lad

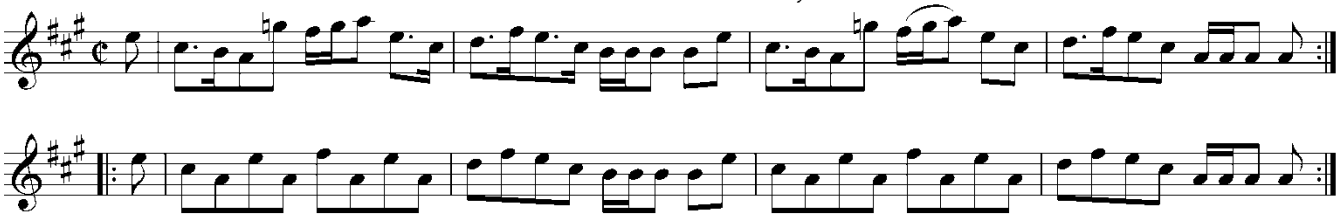

© Fynn Titford-Mock 2007

I. 170. The Drummer

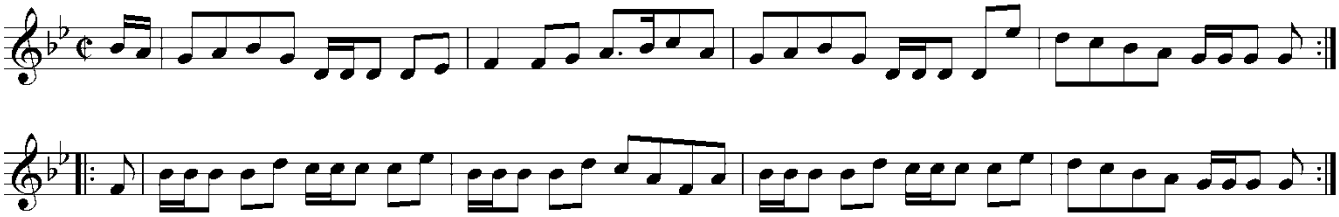

I. 171. Hob or Nob

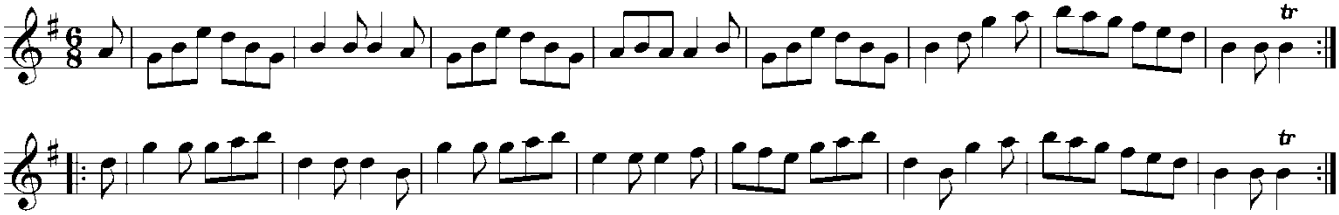

I. 172. The Rakes of Rochester

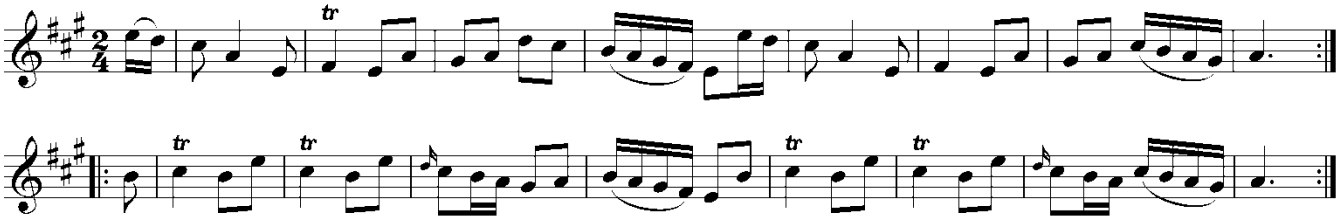

I. 173. Auretti's Dutch Skipper

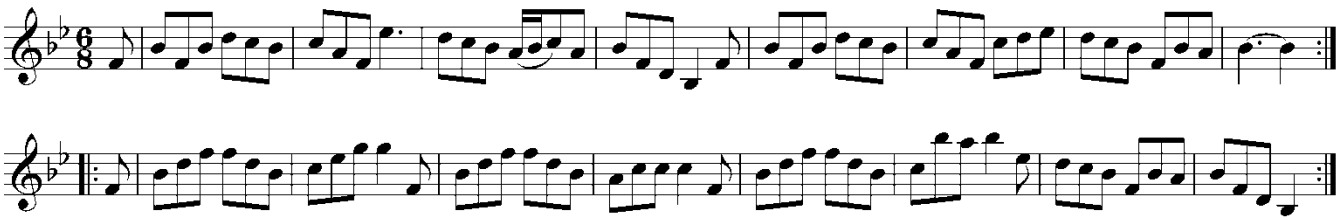

I. 174. Peasants Dance

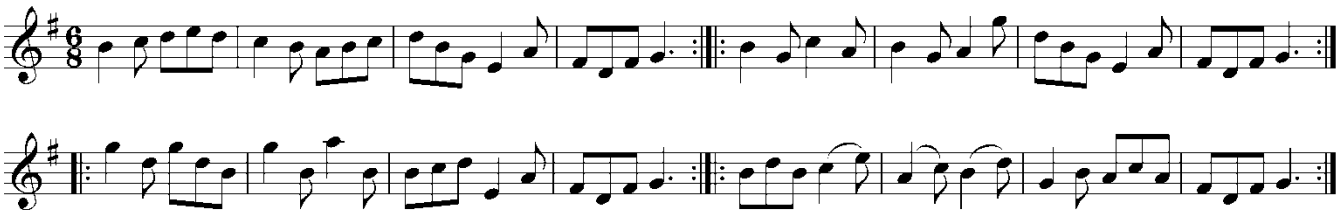

I. 175. The Ladies Favourite

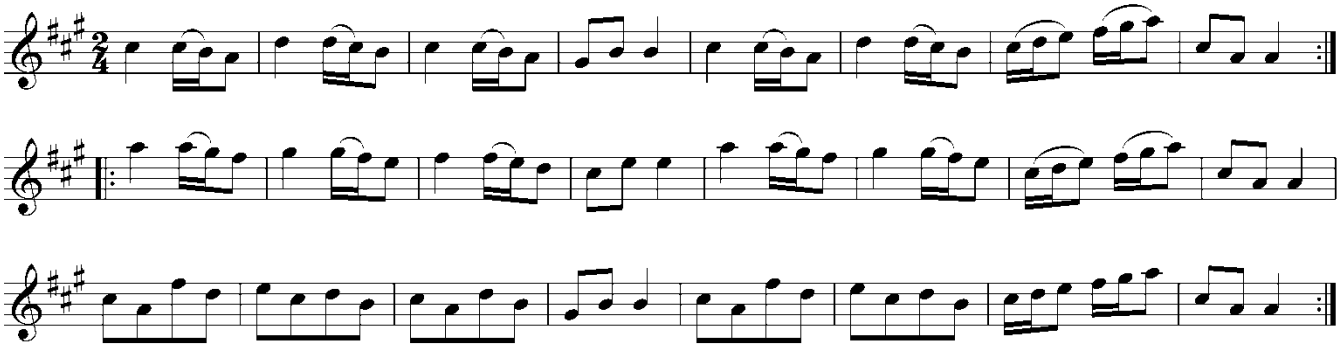

© Fynn Titford-Mock 2007

I. 176. The Hungarian March

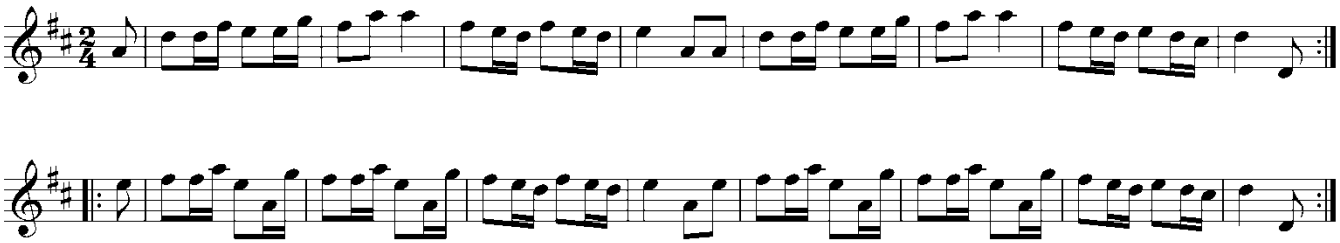

I. 177. The Brick Makers

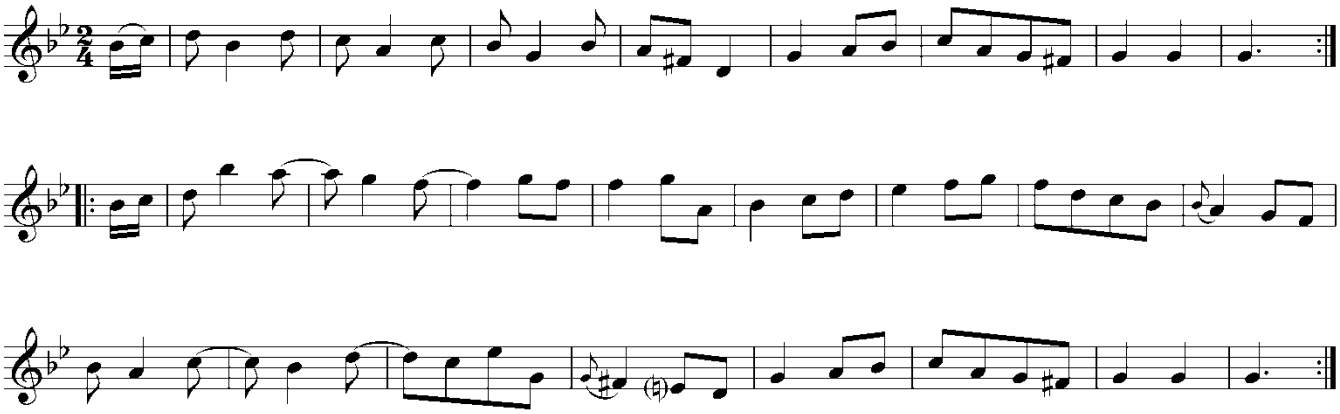

I. 178. New Daniel Cooper

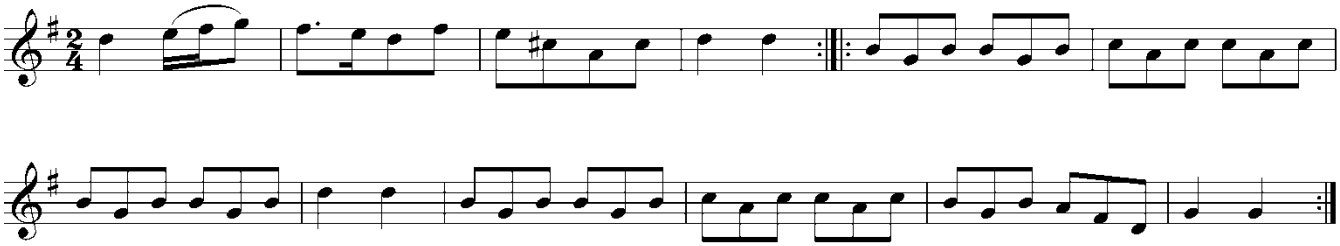

I. 179. Mother quoth Hodge the new way

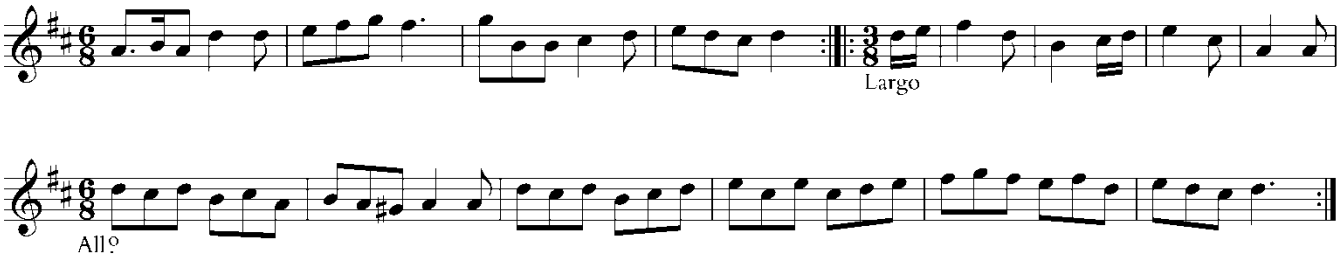

I. 180. Country Farmer

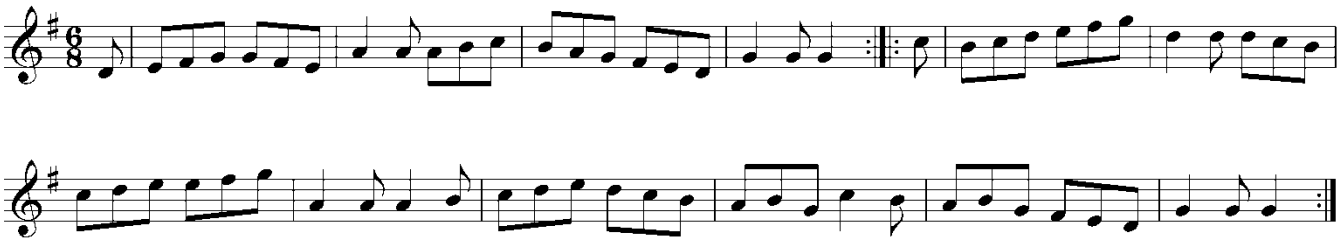

© Fynn Titford-Mock 2007

I. 181. The merry Dancer's

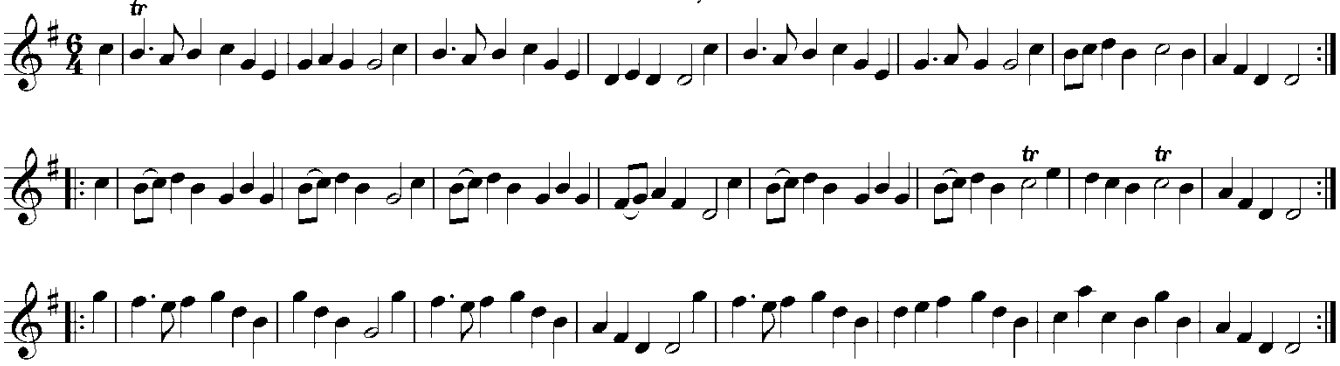

I. 182. The Star

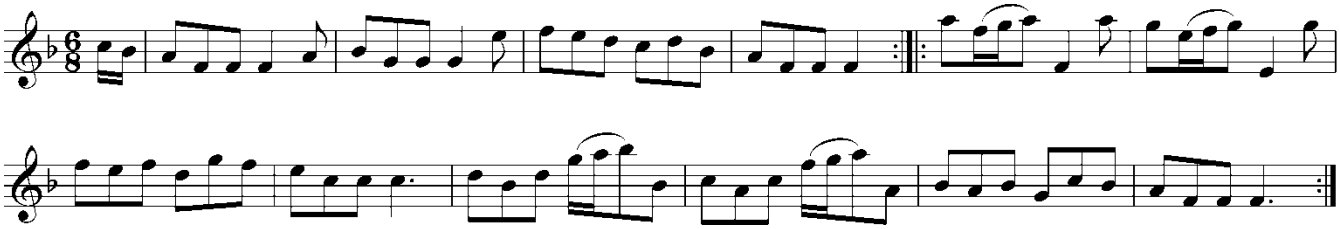

I. 183. Cameronian Rant

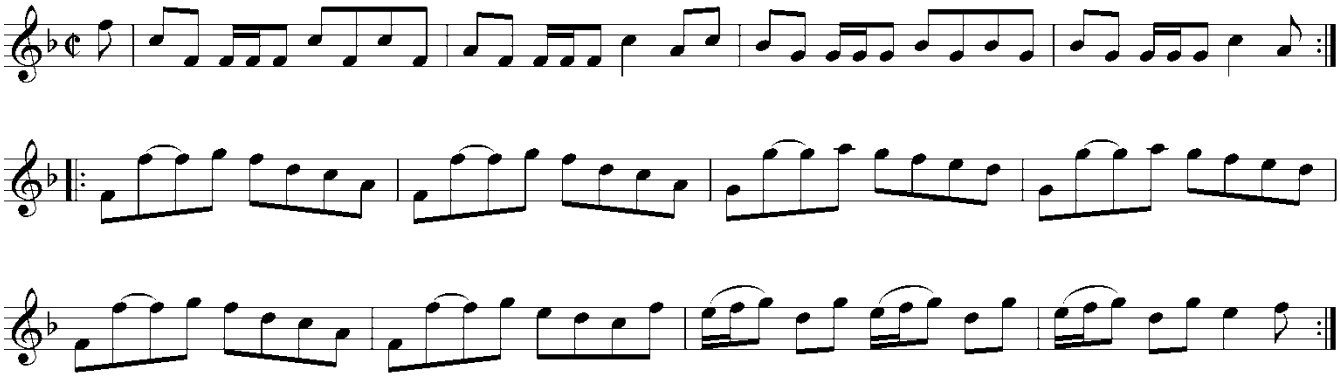

I. 184. Mirth and Jollity

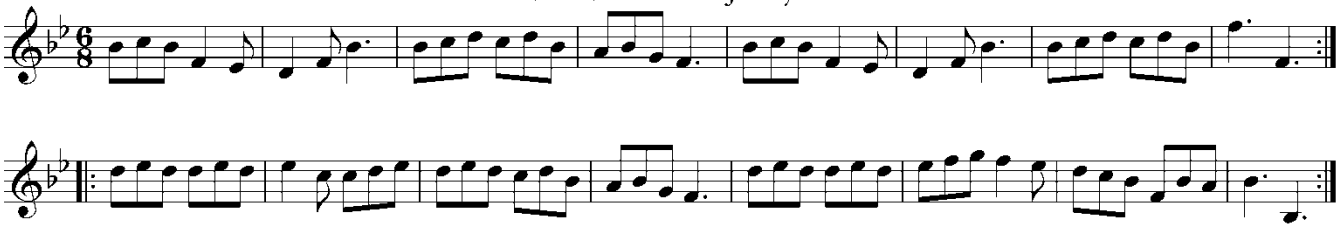

I. 185. Lucy's Delight

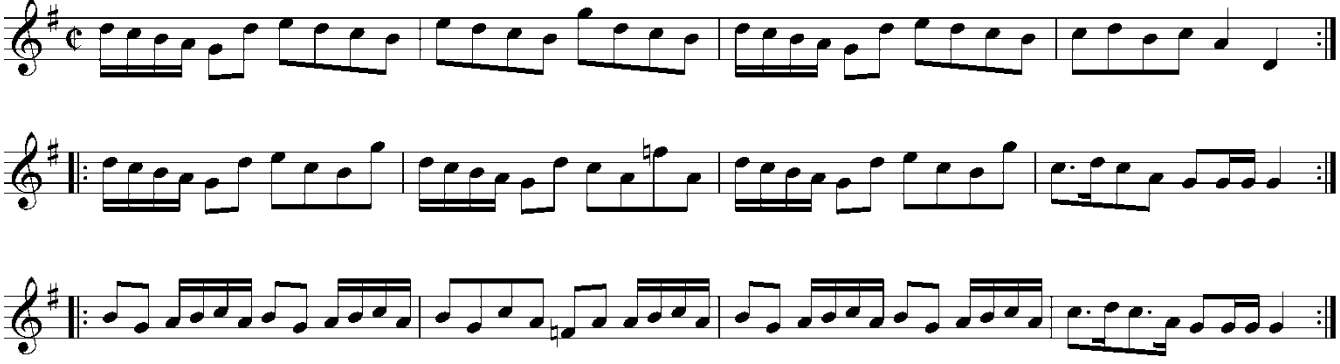

© Fynn Titford-Mock 2007

I. 186. Jack on the Green

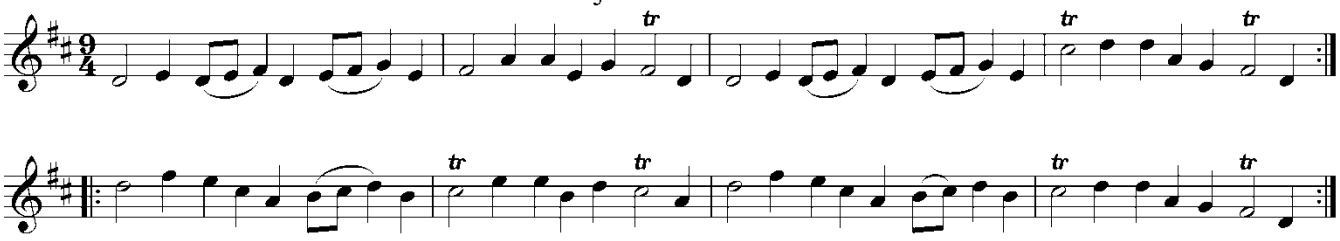

I. 187. Cream Pot

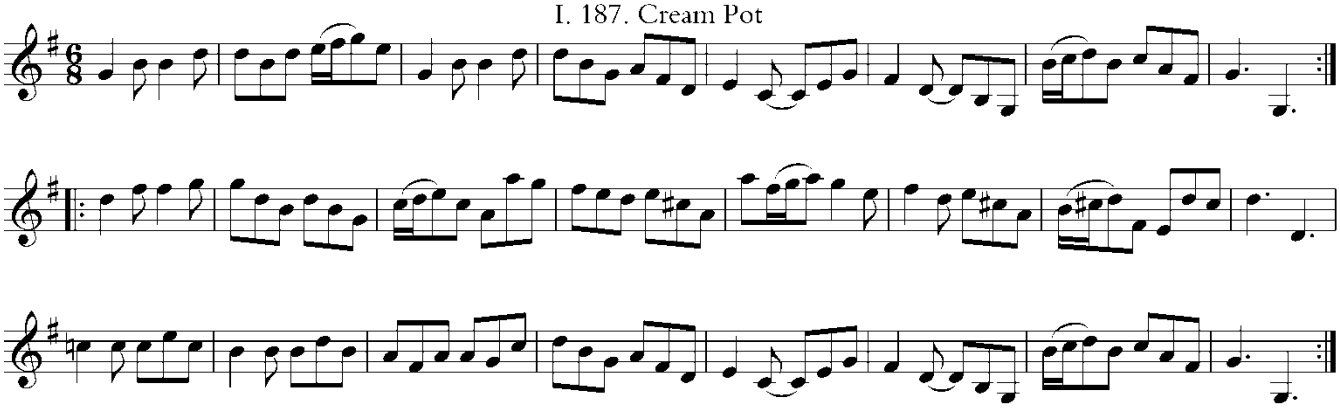

I. 188. Suky bids me

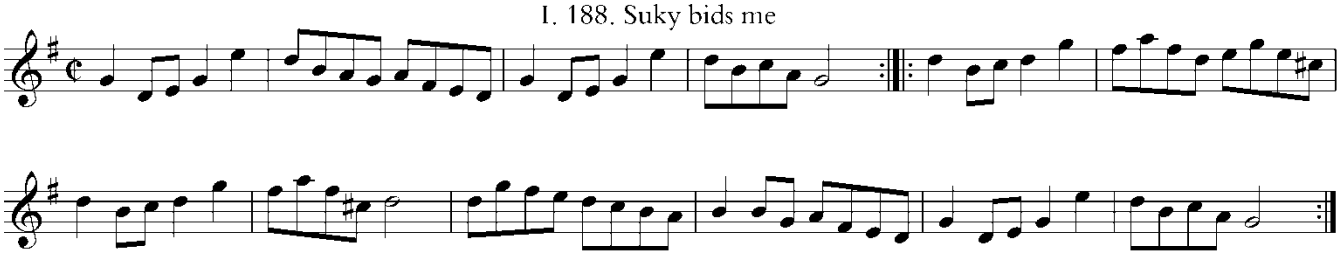

I. 189. Ranger's Frolick

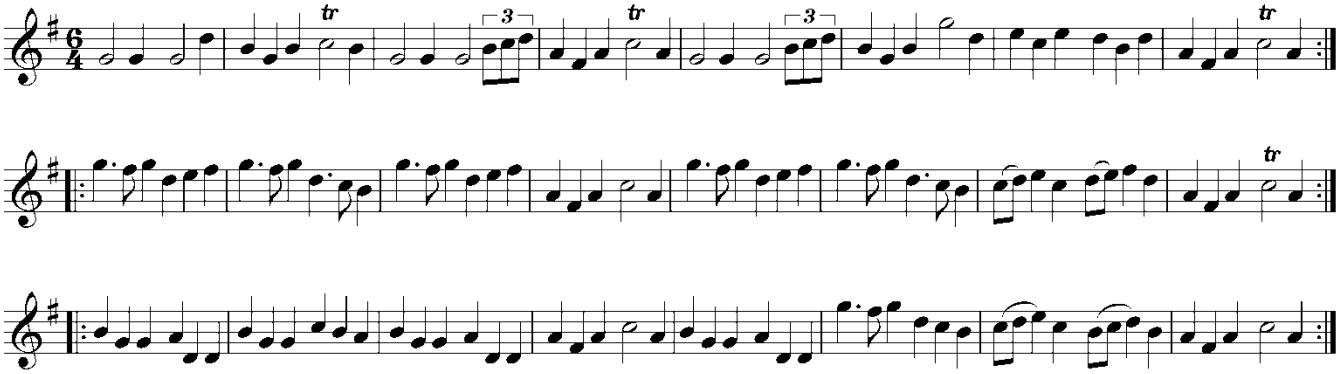

I. 190. Jack's Delight

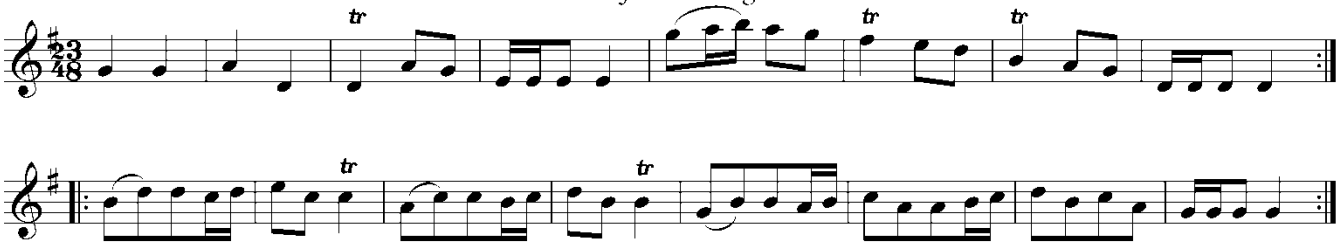

© Fynn Titford-Mock 2007

I. 191. Lord Berkeley's Whim.

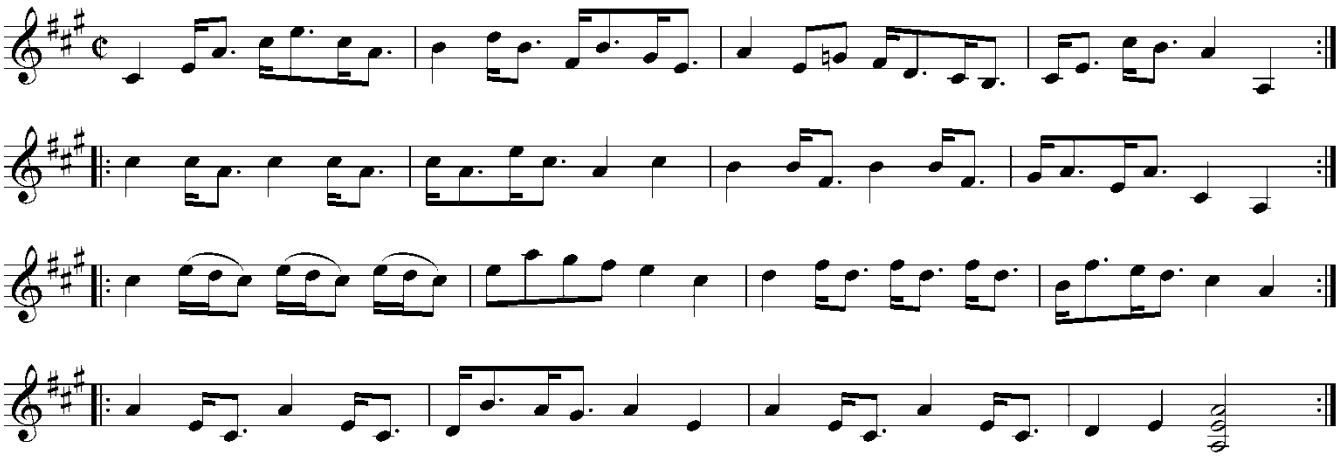

I. 192. Over the Water. *

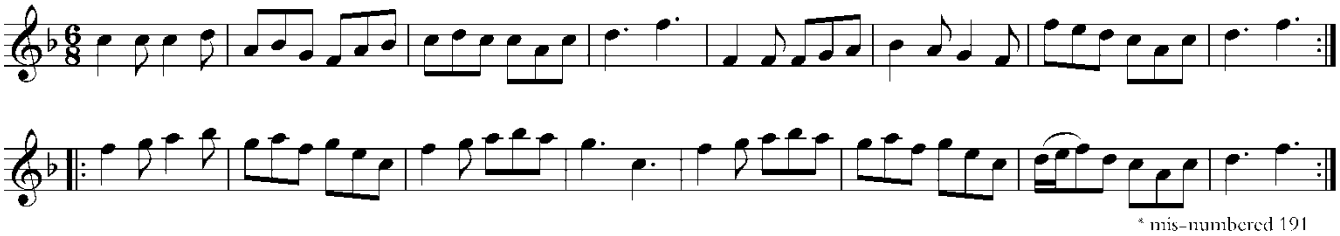

* mis-numbered 191

I. 193. Miss Gunnings

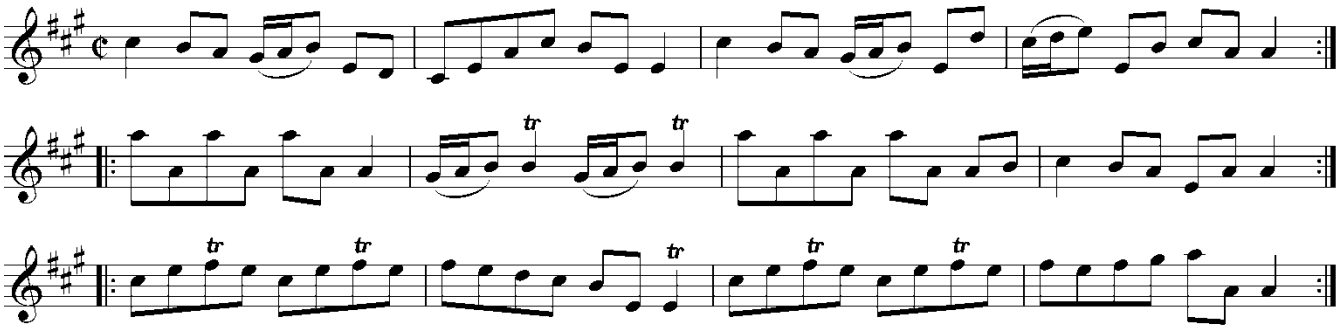

I. 194. La Double Entendre

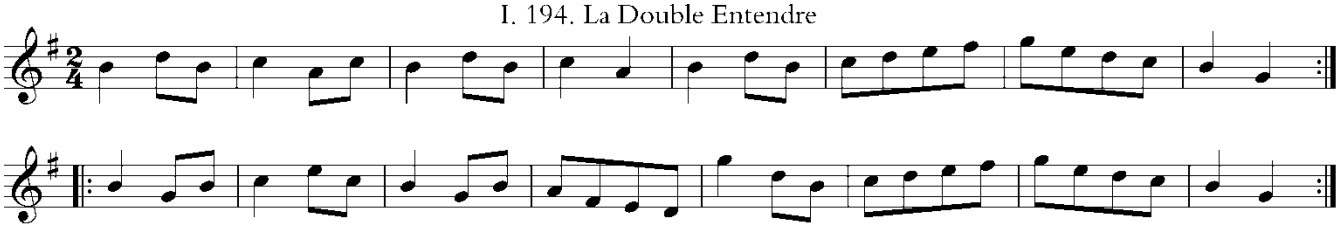

I. 195. John Barton

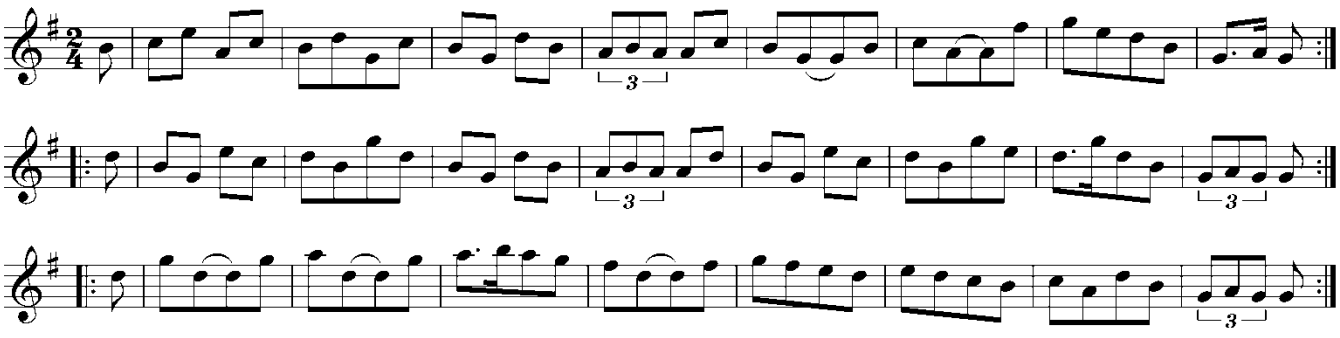

© Fynn Titford-Mock 2007

I. 196. Scotch Bonnet

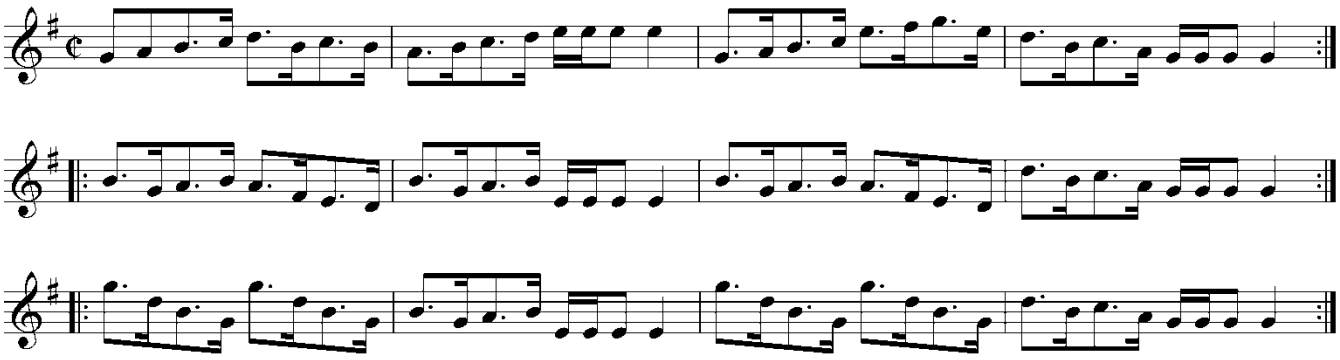

I. 197. Petticoat loose

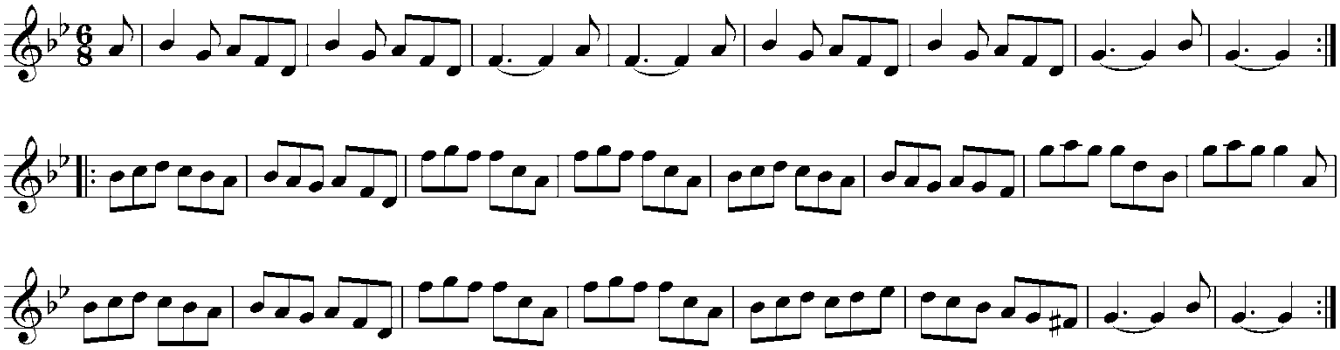

I. 198. Breeches loose

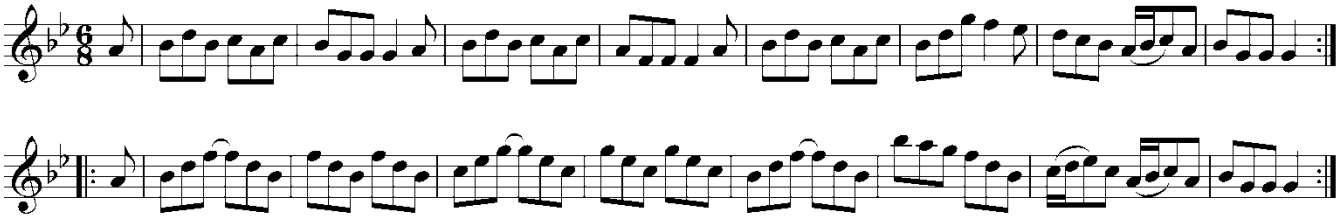

I. 199. Trip up Stairs

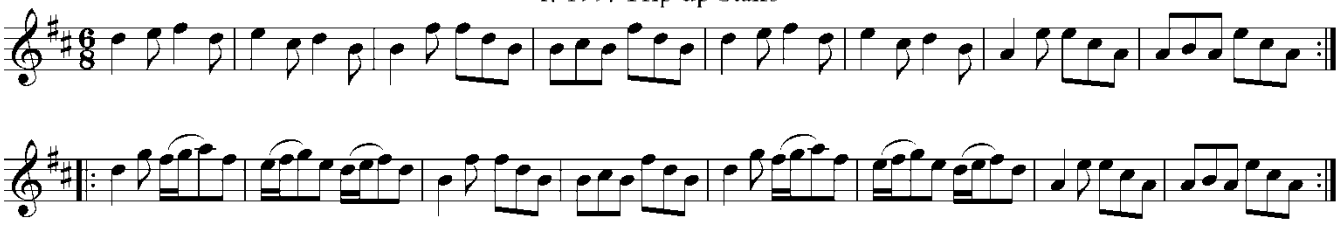

I. 200. Much ado about Nothing

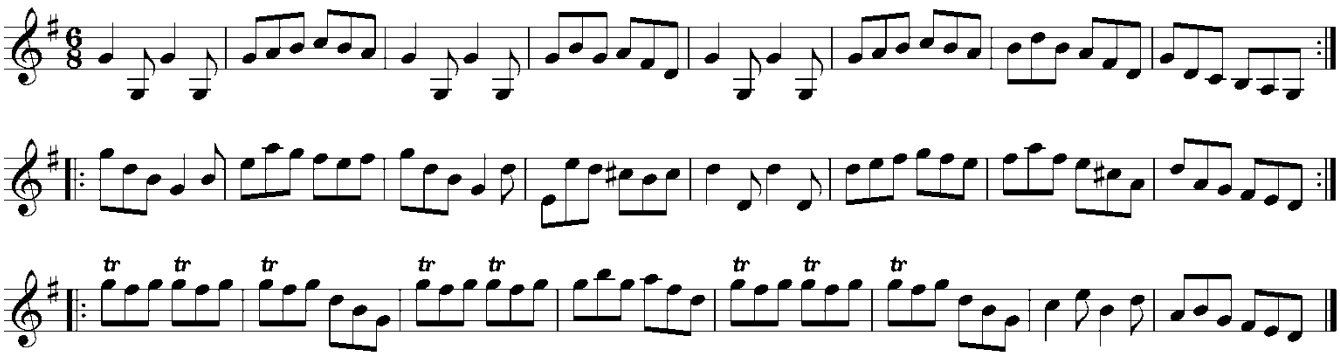

© Fynn Titford-Mock 2007